Second Edition

Newport Daily News.

Second Edition

ESTABLISHED 1846. NEWPORT, R. I., FRIDAY, SEPTEMBER 4, 1914.—TEN PAGES. PRICE TWO CENTS.

A Big Business Boom

Just ahead. Already factories are beginning to feel the impulse of the tremendous wave of prosperity that is headed our way and jumped from half time to full time and many of them to overtime to meet the demands that are being made on them—This means inevitably a higher scale of prices for everything in the very near future.

NOW IS YOUR TIME

While prices are normal. In our south show window is a fine showing of great Comfort Chairs—friends that always soothe and sympathize, firm companions of a winter's night. The price tag on each piece is proof of the exceptional chance we're giving you to buy a bit of comfort right.

A. C. TITUS CO., 225-229 Thames St. NEWPORT, R. I.

THIS IS FOR YOU.

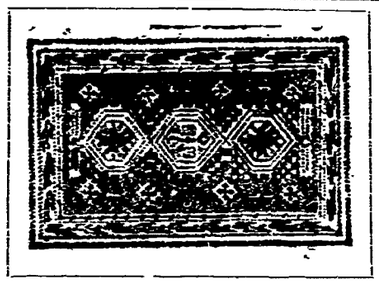

JUST ONE GREAT CHANCE.

FOR 2 WEEKS
YOU MAY SELECT ANY
ORIENTAL RUG
FROM OUR GREAT STOCK AND BUY IT AT A
DISCOUNT OF 30 PER CENT.
FROM ITS MARKED PRICE.

NEWPORT'S ONLY IMPORTING AND WHOLESALE HOUSE.

Tel. 55. **JOHN H. KAZANJIAN & CO.** Bellevue Ave. Cor. Bath Road

NEWPORT
TAXICAB
COMPANY
150 TELEPHONES 151

LAMSON & HUBBARD
92 BEDFORD STREET BOSTON
EXHIBITING
AT ROWE & CO.'S KING'S BLOCK BELLEVUE AVENUE NEWPORT
AUGUST 31 to SEPTEMBER 5
IMPORTED MODELS IN
FURS, CLOTH COATS, EVENING WRAPS AND MILLINERY
REPRESENTED BY MISSES PETERSON AND BRALEY

TAXICABS.
FORD CAR AGENCY.
STARK BROS. TEL. 859

THE BEST COAL,
THE BEST PREPARATION
AND RIGHT PRICES.
Try us before it's too late.
NEWPORT COAL COMPANY.
OPPOSITE POSTOFFICE.

EST. 1882. TEL. 79.
ORIENTAL RUGS
Our sale on Oriental Rugs will be continued all this month with
25 Per Cent Discount.
A great opportunity to buy your rugs from reliable form of discount which you could depend upon as we guarantee this.
THE KAZANJIAN COMPANY,
140-144 BELLEVUE AVENUE. A. H. BOZYAN, Manager.

GERMAN RIGHT IN REAR OF RETREATING FRENCH.

Transports Reported as Landing 80,000 Russians in France.

Belief That Whole Austro-Hungarian Structure May Break Down as Result of Defeat.

The German right is described in news despatches today as at the rear of the retreating French, who are falling back through Creil, Senlis and Crepy en Valois. This would place the advance of the German host as within perhaps 20 miles of the limits of Paris, their objective point. Official information regarding the respective positions of the Germans and the allies is, however, lacking.

Mail advices reaching New York from London today bring a report, originating in Liverpool, that British transports have landed 80,000 Russian troops in France. This matter was not permitted to pass the cable censors.

Press reports of the operations in the east add little to what has been made known from official sources. In general they refer to fighting early in the week and only confirm Russian claims of disaster to the Austrian arms in Gailcia and German successes in East Prussia. The Russians have occupied Lemberg, the capital and stronghold of Austrian Galicia.

Belgian advices say that a tourist returning from Budapest declares the people there fear the whole Austro-Hungarian structure may break down following the Austrian defeat by the Russians.

Australia has arranged to send more infantry and light horses in support of the allies.

Premier Asquith opened the crusade to stimulate recruiting at a meeting in Guild Hall, London. He called upon every able-bodied Briton of military age to rally to the colors.

The German ambassador to the United States, Count Von Bernstorff, announces that he has positive information that two British cruisers off New York harbor were receiving supplies from a vessel flying the American flag.

GERMANS LESS THAN 25 MILES FROM PARIS.

Head of Wedge Forming the Right Forcing Its Way.

Cannonading Breaks Windows in Chantilly, North of Capital,

LONDON, Sept. 4.—The correspondent of the Times at Dieppe, under Thursday's date, indicates that the Germans are less than 25 miles from Paris. He says:

"All day yesterday the head of the wedge which now forms the German right was furiously forcing its way to Paris, battering the rear of the retreating French through Creil, Senlis and Crepy-en-Valois. The cannonading broke windows in Chantilly, which is only 17 miles north of Paris. The Germans are also near Soissons."

Another despatch to the Times from Beauvais, 40 miles northwest of Paris, says the Germans entered Clermont, 35 miles from Paris, at 7 o'clock Wednesday morning. At the same time their cavalry was operating around Beauvais.

TO AVOID DESTRUCTION.

French in Paris Considering Surrender of City to the Germans.

LONDON, Sept. 4.—In a despatch from Rouen, France, a correspondent of the Chronicle says he has learned that the French authorities in Paris are considering the surrender of the city to the Germans, in order to avoid the destruction of property from artillery fire. This will only be done, the correspondent declares, in case the outer line of the defenses of Paris are passed by the invaders.

British, French and Belgium wounded are being transferred from Paris to other cities, and the great exodus of the populace of the French capital to the south continues.

TO PREVENT CAPTURE.

Deimling and German Forces Said to Have Crossed to Switzerland.

LONDON, Sept. 4.—Telegraphing from Rome, the correspondent of the Exchange Company says that a message received from Basel, Switzerland, declares that an unconfirmed report has come into Basel fom Berne setting forth that Lieutenant General Von Deimling and the German forces under his command have crossed into Switzerland, to prevent their capture by the French.

SYMPATHY FELT FOR ENGLAND.

Italian Government Determined to Maintain Neutrality.

NEW YORK, Sept. 4.—DOW, Jones & Co., today published this item on their news ticker:

"Rome—Premier Salandra gave out the following official statement:

"The Italian government is firmly determined to maintain strictest neutrality, this corresponding with the

[Continued on Seventh Page.]

AMERICANS UNABLE TO SHARE IN THE CONCLAVE.

Cardinals Gibbons and O'Connell Reach Rome Too Late.

Scenes Following the Election of Pope Benedict XV.

ROME, Sept. 3. (delayed in transmission)—Cardinal Gibbons of Baltimore and Cardinal O'Connell of Boston arrived here today from Naples, whither they had hurried by steamer from the United States hoping to reach Rome in time for the conclave which elected Cardinal Della Chiesa supreme Pontiff of the Roman Hierarchy in succession to Pope Pius. The American prelates regretted exceedingly that they had been unable to participate in the conclave.

It is recalled in Rome that the last letter written by Pope Benedict when he was acting as Papal secretary of state for the late Cardinal Rampolla before the death of Pope Leo, was in reply to a communication saying that even Protestant churches in America were praying for the recovery of Pope Leo. In his reply the present Pontiff said that Cardinal Rampolla had communicated this telegram to Pope Leo, who had answered that it was a great consolation to hear this, as it showed that his idea of the re-union of Christian churches was not a dream.

In the history of papal conclaves this conclave was unique inasmuch as, theoretically, the election of any cardinal was possible, while in previous conclaves there were special designations. When the name of Cardinal della Chiesa was cried out by the cardinal scrutineers as having received the prescribed two thirds there was much excitement among the members of the conclave.

Then followed the traditional formula, the cardinal being asked as to whether he accepted the position. Amid breathless silence he answered in the affirmative, but his reply, owing to profound emotion, was scarcely audible. Immediately all the cardinals removed the canopies from above the chairs, this being the tangible sign that the leadership of the church had passed from them to the newly elected Pope.

In answer to the question of the dean of the Cardinals, the new Pope said he desired to take the name of Benedict XV.

Mgr. Boggiano, assisted by the other officials, recorded the act of election and the acceptance, and the members of the conclave then entered the Sistine Chapel with the Pope. The pontiff was clothed in a flowing white robe, red slippers and high stock with abroad red cravat. Cardinal della Volpe placed over his shoulders a red stole, embroidered with gold. The Pope then mounted his throne to receive the homage of the cardinals.

The cardinals first kissed the feet and then the hands of the pontiff, who administered the accolade and pronounced the benediction. Cardinal della Volpe placed upon the pontiff's finger the Fisherman's ring, which the Pope returned to Monsignor Damico to have engraved with his name.

The pontiff proceeded from the Sistine Chapel to the Basilica of St. Peter's, where he gave a benediction. He returned to the Sistine Chapel,

[Continued on Seventh Page.]

WILSON PERSONALLY ADDRESSES CONGRESS.

Urges Raising $100,000,000 a Year Additional Revenue.

Will Meet Treasury Deficit Threatened by Conflict in Europe.

WASHINGTON, Sept 4.—President Wilson personally addressed Congress in joint session today, urging legislation to raise $100,000,000 a year additional revenue through internal taxes to meet a Treasury deficit threatened by the conflict in Europe. The President told Congress that he discharged a duty which he wished with all his heart he might have been spared, but which he performed without hesitation or apology, because of the danger in present circumstances to create a "moment's doubt as to the strength and sufficiency of the Treasury of the United States."

While the Treasury, he said, could get along for a considerable period, he pointed out the peril of the government's withdrawing from the national banks approximately $75,000,000 of the Treasury balance deposited there; advised against the government borrowing money or selling bonds which would make a "most untimely and unjustifiable demand upon the money morket," and appealed to the "intelligent and profoundly patriotic public" to bear the burden of a special tax to meet the unforeseen emergency.

Congress listened attentively to the address. Immediately upon its conclusion the legislative machinery was set in motion to carry its recommendations into effect. Chairman Underwood called a meeting of the ways and means committee to perfect an internal revenue measure tentatively drafted in preliminary conferences. A bill will be introduced as soon as possible.

Following is the full text of President Wilson's address to Congress:

"Gentlemen of the Congress: I come to you today to discharge a duty which I wish with all my heart I might have been spared; but it is a duty which is very clear and, therefore, I perform it without hesitation or apology. I come to ask very earnestly that additional revenue be provided for the government.

"During the month of August there was, as compared with the corresponding month of last year, a falling off of $10,629,538 in the revenues collected from customs. A continuation of this decrease in the same proportion throughout the current fiscal year would probably mean a loss of customs revenues of from $60,000,000 to $100,000,000.

"I need not tell you to what this falling off is due. It is due, in chief part, not to the reductions recently made in the customs duties, but to the great decrease in importations; and that is due to the extraordinary extent of the industrial area affected by the present war in Europe. Conditions have arisen which no man foresaw; they affect the whole world of commerce and economy production and they must be faced and dealt with. It would be very unwise to postpone dealing with them. Delay in such a matter, and in the particular circumstances in which we now find ourselves as a nation, might involve consequences of the most embarrassing and deplorable sort, for which I, for one, would not care to be responsible.

"It would be very dangerous in the present circumstances to create a moment's doubt as to the strength and sufficiency of the Treasury of the United States, its ability to assist, to steady and sustain the financial operations of the country's business. If the Treasury is known or even thought to be weak, where will be our peace of mind? The whole industrial activity of the country would be chilled and demoralized. Just now the peculiarly difficult financial problems of the moment are being successfully dealt with, with great self possession and good sense and sound judgment, but they are only in process of being worked out. If the process of solution is to be completed, no one must be given reason to doubt the solidity and adequacy of the Treasury of the government which stands behind the whole method by which our difficulties are being met and handled.

"The Treasury itself could get along for a considerable period, no doubt, without immediate resort to new sources of taxation. But at what cost to the business of the community? Approximately $75,000,000, a large part of the present Treasury balance, is now on deposit with national banks distributed throughout the country. It is deposited, of course, on call. I need not point out to you what the probable consequence of inconvenience and distress and confusion would be if the diminishing income of the Treasury should make it necessary rapidly to withdraw these deposits. And yet, without additional revenue that plainly might become necessary and the time when it became necessary could not be controlled or distributed by the convenience of the business of the country. It would have to be distributed by the operations and necessities of the Treasury itself.

"Such risks are not necessary and ought not to be run. We cannot too scrupulously or carefully safeguard a financial situation which is at best, while war continues in Europe, difficult and abnormal. Hesitation and

[Continued on Ninth Page.]

Events these days are turning men's and women's thoughts to Life Insurance; while many investments may decrease in value a man's or woman's insurance in the New York Life is one thing that is always worth

ONE HUNDRED CENTS ON THE DOLLAR.

Call, write or phone Commerford, the New York Life man—it costs nothing to learn.
Over 233 Thames Street.
Phones 9929 or 1861 day or night.

Try Our 35c BUTTER.

The Edward A. Brown Co.,
274 Thames St.

George E. Vernon & Co.,
Interior Decorators,
Cabinet Makers
AND
Upholstering
IN ALL ITS BRANCHES.
91 JOHN STREET, NEWPORT, R. I.

TREE PRUNING.
Different Variety of Trees and Shrubs Furnished
General Care of Lawns and Gardens.
JOHN S. MARTIN,
20 Narragansett Ave. Phone 706.

R. JENSEN,
General House Painter and Paper Hanger.
For estimates apply at 103 Wellington avenue.
Telephone 9850.

GREEN GEESE.
Broiling and Roasting Ducks,
Broiling Turkeys.
Squab Chickens,
Guinea Chickens,
Mushrooms, etc,
Marlborough Market.
Phones 76 or 77. 84 Thames St.

1842. THE T. MUMFORD SEABURY CO. 1914.
WHITE SHOE SALE
At 25 Per Cent DISCOUNT.
Cash clearance sale at this reduction on all white shoes for men and women.
This season's smart styles, including rubber soled shoes of buckskin, nubuck and canvas.
High grade shoes at bargain prices.
SEE OUR WINDOWS.
The SEABURY CO.
214 Thames Street Tel. 787.

For Sale.
The estate of Theodore Havemeyer on Coggeshall Avenue, consisting of very large stable suitable for garage purposes and all the land. Two large dwellings in Newton Court. Above propositions are bargains.
T. J. O'NEILL,
217-219 SPRING STREET.
Phone 1159.

FOR SALE.
A Fine Lot of Privet Hedge Plants.
THE BARKER REALTY CO.
Phone 1496 105 Broadway.

THE BEE HIVE

FURS

Thousands of dollars, in Furs, represented at "The Bee Hive" Fur Opening and exhibition now in progress.

The people of Newport and vicinity evidently take great pleasure in attending a Fur Opening of this kind, where Furs of the medium and high priced grades are shown in wonderful and fascinating variety. **Our Furs are not purchased from any one concern but represent the choicest skins of the best Furriers in New York City.** This is important for you to remember, as is also the fact that the Furs now being shown were really bought long before the European war was ever heard of. **Furs at this store (it makes no difference what the price is) are all marked in like proportion to all other merchandise and you cannot find a fancy price here just because they are Furs.**

We guarantee and stand back of every Fur Coat, Muff or Set sold here.

Come in and view them.

HESS & CO

Second Edition

Newport Daily News.

Second Edition

ESTABLISHED 1846. NEWPORT, R. I., FRIDAY, SEPTEMBER 4, 1914.—TEN PAGES. PRICE TWO CENTS.

A Big Business Boom

Just ahead. Already factories are beginning to feel the impulse of the tremendous wave of prosperity that is headed our way and jumped from half time to full time and many of them to overtime to meet the demands that are being made on them—This means inevitably a higher scale of prices for everything in the very near future.

NOW IS YOUR TIME

While prices are normal. In our south show window is a fine showing of great Comfort Chairs—friends that always soothe and sympathize, firm companions of a winter's night. The price tag on each piece is proof of the exceptional chance we're giving you to buy a bit of comfort right.

A. C. TITUS CO., 225-229 Thames St. NEWPORT, R. I.

THIS IS FOR YOU.

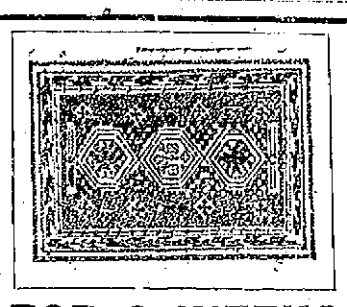

JUST ONE GREAT CHANCE.

FOR 2 WEEKS
YOU MAY SELECT ANY
ORIENTAL RUG
FROM OUR GREAT STOCK
AND BUY IT AT A
DISCOUNT OF 30 PER CENT.
FROM ITS MARKED PRICE.

NEWPORT'S ONLY IMPORTING AND WHOLESALE HOUSE.
Tel. 55. JOHN H. KAZANJIAN & CO. Bellevue Ave. Cor. Bath Road

NEWPORT
TAXICAB
COMPANY
150 TELEPHONES 151

LAMSON & HUBBARD
92 BEDFORD STREET BOSTON
EXHIBITING
AT ROWE & CO.'S KING'S BLOCK BELLEVUE AVENUE NEWPORT
AUGUST 31 to SEPTEMBER 5
IMPORTED MODELS IN
FURS, CLOTH COATS, EVENING WRAPS AND MILLINERY
REPRESENTED BY MISSES PETERSON AND BRALEY

TAXICABS.
FORD CAR AGENCY.
STARK BROS. TEL. 859

THE BEST COAL,
THE BEST PREPARATION
AND RIGHT PRICES.
Try us before it's too late.
NEWPORT COAL COMPANY.
OPPOSITE POSTOFFICE.

EST. 1882. TEL. 79.
ORIENTAL RUGS
Our sale on Oriental Rugs will be continued all this month with
25 Per Cent Discount.
A great opportunity to buy your rugs from reliable form of discount which you could depend upon as we guarantee this.
THE KAZANJIAN COMPANY,
140-144 BELLEVUE AVENUE. A. H. BOZYAN, Manager.

GERMAN RIGHT IN REAR OF RETREATING FRENCH.

Transports Reported as Landing 80,000 Russians in France.

Belief That Whole Austro-Hungarian Structure May Break Down as Result of Defeat.

The German right is described in news despatches today as at the rear of the retreating French, who are falling back through Creil, Senlis and Crepy en Valois. This would place the advance of the German host as within perhaps 20 miles of the limits of Paris, their objective point. Official information regarding the respective positions of the Germans and the allies is, however, lacking.

Mail advices reaching New York from London today bring a report, originating in Liverpool, that British transports have landed 80,000 Russian troops in France. This matter was not permitted to pass the cable censors.

Press reports of the operations in the east add little to what has been made known from official sources. In general they refer to fighting early in the week and only confirm Russian claims of disaster to the Austrian arms in Galicia and German successes in East Prussia. The Russians have occupied Lemberg, the capital and stronghold of Austrian Galicia.

Belgian advices say that a tourist returning from Budapest declares the people there fear the whole Austro-Hungarian structure may break down following the Austrian defeat by the Russians.

Australia has arranged to send more infantry and light horses in support of the allies.

Premier Asquith opened the crusade to stimulate recruiting at a meeting in Guild Hall, London. He called upon every able-bodied Briton of military age to rally to the colors.

The German ambassador to the United States, Count Von Bernstorff, announces that he has positive information that two British cruisers off New York harbor were receiving supplies from a vessel flying the American flag.

GERMANS LESS THAN 25 MILES FROM PARIS.

Head of Wedge Forming the Right Forcing Its Way.

Cannonading Breaks Windows in Chantilly, North of Capital,

LONDON, Sept. 4.—The correspondent of the Times at Dieppe, under Thursday's date, indicates that the Germans are less than 25 miles from Paris. He says:

"All day yesterday the head of the wedge which now forms the German right was furiously forcing its way to Paris, battering the rear of the retreating French through Creil, Senlis and Crepy-en-Valois. The cannonading broke windows in Chantilly, which is only 17 miles north of Paris. The Germans are also near Soissons."

Another despatch to the Times from Beauvais, 40 miles northwest of Paris, says the Germans entered Clermont, 35 miles from Paris, at 7 o'clock Wednesday morning. At the same time their cavalry was operating around Beauvais.

TO AVOID DESTRUCTION.

French in Paris Considering Surrender of City to the Germans.

LONDON, Sept. 4.—In a despatch from Rouen, France, a correspondent of the Chronicle says he has learned that the French authorities in Paris are considering the surrender of the city to the Germans, in order to avoid the destruction of property from artillery fire. This will only be done, the correspondent declares, in case the outer line of the defenses of Paris are passed by the invaders.

British, French and Belgium wounded are being transferred from Paris to other cities, and the great exodus of the populace of the French capital to the south continues.

TO PREVENT CAPTURE.

Deimling and German Forces Said to Have Crossed to Switzerland.

LONDON, Sept. 4.—Telegraphing from Rome, the correspondent of the Exchange Company says that a message received from Basel, Switzerland, declares that an unconfirmed report has come into Basel fom Berne setting forth that Lieutenant General Von Deimling and the German forces under his command have crossed into Switzerland, to prevent their capture by the French.

SYMPATHY FELT FOR ENGLAND.

Italian Government Determined to Maintain Neutrality.

NEW YORK, Sept. 4.—DOW, Jones & Co., today published this item on their news ticker:

"Rome—Premier Salandra gave out the following official statement:

"The Italian government is firmly determined to maintain strictest neutrality, this corresponding with the

[Continued on Seventh Page.]

AMERICANS UNABLE TO SHARE IN THE CONCLAVE.

Cardinals Gibbons and O'Connell Reach Rome Too Late.

Scenes Following the Election of Pope Benedict XV.

ROME, Sept. 3. (delayed in transmission)—Cardinal Gibbons of Baltimore and Cardinal O'Connell of Boston arrived here today from Naples, whither they had hurried by steamer from the United States hoping to reach Rome in time for the conclave which elected Cardinal Della Chiesa supreme Pontiff of the Roman Hierarchy in succession to Pope Pius. The American prelates regretted exceedingly that they had been unable to participate in the conclave.

It is recalled in Rome that the last letter written by Pope Benedict when he was acting as Papal secretary of state for the late Cardinal Rampolla before the death of Pope Leo, was in reply to a communication saying that even Protestant churches in America were praying for the recovery of Pope Leo. In his reply the present Pontiff said that Cardinal Rampolla had communicated this telegram to Pope Leo, who had answered that it was a great consolation to hear this, as it showed that his idea of the re-union of Christian churches was not a dream.

In the history of papal conclaves this conclave was unique inasmuch as, theoretically, the election of any cardinal was possible, while in previous conclaves there were special designations. When the name of Cardinal della Chiesa was cried out by the cardinal scrutineers as having received the prescribed two thirds there was much excitement among the members of the conclave.

Then followed the traditional formula, the cardinal being asked as to whether he accepted the position. Amid breathless silence he answered in the affirmative, but his reply, owing to profound emotion, was scarcely audible. Immediately all the cardinals removed the canopies from above the chairs, this being the tangible sign that the leadership of the church had passed from them to the newly elected Pope.

In answer to the question of the dean of the Cardinals, the new Pope said he desired to take the name of Benedict XV.

Mgr. Boggiano, assisted by the other officials, recorded the act of election and the acceptance, and the members of the conclave then entered the Sistine Chapel with the Pope. The pontiff was clothed in a flowing white robe, red slippers and high stock with abroad red cravat. Cardinal della Volpe placed over his shoulders a red stole, embroidered with gold. The Pope then mounted his throne to receive the homage of the cardinals.

The cardinals first kissed the feet and then the hands of the pontiff, who administered the accolade and pronounced the benediction. Cardinal Della Volpe placed upon the pontiff's finger the Fisherman's ring, which the Pope returned to Monsignor Damico to have engraved with his name.

The pontiff proceeded from the Sistine Chapel to the Basilica of St. Peter's, where he gave a benediction. He returned to the Sistine Chapel.

[Continued on Seventh Page.]

WILSON PERSONALLY ADDRESSES CONGRESS.

Urges Raising $100,000,000 a Year Additional Revenue.

Will Meet Treasury Deficit Threatened by Conflict in Europe.

WASHINGTON, Sept. 4.—President Wilson personally addressed Congress in joint session today, urging legislation to raise $100,000,000 a year additional revenue through internal taxes to meet a Treasury deficit threatened by the conflict in Europe. The President told Congress that he discharged a duty which he wished with all his heart he might have been spared, but which he performed without hesitation or apology, because of the danger in present circumstances to create a "moment's doubt as to the strength and sufficiency of the Treasury of the United States."

While the Treasury, he said, could get along for a considerable period, he pointed out the peril of the government's withdrawing from the national banks approximately $75,000,000 of the Treasury balance deposited there; advised against the government borrowing money or selling bonds which would make a "most untimely and unjustifiable demand upon the money market," and appealed to the "intelligent and profoundly patriotic public" to bear the burden of a special tax to meet the unforeseen emergency.

Congress listened attentively to the address. Immediately upon its conclusion the legislative machinery was set in motion to carry its recommendations into effect. Chairman Underwood called a meeting of the ways and means committee to perfect an internal revenue measure tentatively drafted in preliminary conferences. A bill will be introduced as soon as possible.

Following is the full text of President Wilson's address to Congress:

"Gentlemen of the Congress: I come to you today to discharge a duty which I wish with all my heart I might have been spared; but it is a duty which is very clear and, therefore, I perform it without hesitation or apology. I come to ask very earnestly that additional revenue be provided for the government.

"During the month of August there was, as compared with the corresponding month of last year, a falling off of $10,629,538 in the revenues collected from customs. A continuation of this decrease in the same proportion throughout the current fiscal year would probably mean a loss of customs revenues of from $60,000,000 to $100,000,000.

"I need not tell you to what this falling off is due. It is due, in chief part, not to the reductions recently made in the customs duties, but to the great decrease in importations; and that is due to the extraordinary extent of the industrial area affected by the present war in Europe. Conditions have arisen which no man foresaw; they affect the whole world of commerce and economy; production and they must be faced and dealt with. It would be very unwise to postpone dealing with them. Delay in such a matter, and in the particular circumstances in which we now find ourselves as a nation, might involve consequences of the most embarrassing and deplorable sort, for which I, for one, would not care to be responsible.

"It would be very dangerous in the present circumstances to create a moment's doubt as to the strength and sufficiency of the Treasury of the United States, its ability to assist, to steady and sustain the financial operations of the country's business. If the Treasury is known or even thought to be weak, where will be our peace of mind? The whole industrial activity of the country would be chilled and demoralized. Just now the peculiarly difficult financial problems of the moment are being successfully dealt with, with great self possession and good sense and sound judgment, but they are only in process of being worked out. If the process of solution is to be completed, no one must be given reason to doubt the solidity and adequacy of the Treasury of the government which stands behind the whole method by which our difficulties are being met and handled.

"The Treasury itself could get along for a considerable period, no doubt, without immediate resort to new sources of taxation. But at what cost to the business of the community? Approximately $75,000,000, a large part of the present Treasury balance, is now on deposit with national banks distributed throughout the country. It is deposited, of course, on call. I need not point out to you what the probable consequence of inconvenience and distress and confusion would be if the diminishing income of the Treasury should make it necessary rapidly to withdraw these deposits. And yet, without additional revenue that plainly might become necessary and the time when it became necessary could not be controlled or distributed by the convenience of the business of the country. It would have to be distributed by the operations and necessities of the Treasury itself.

"Such risks are not necessary and ought not to be run. We cannot too scrupulously or carefully safeguard a financial situation which is, at best, while war continues in Europe, difficult and abnormal. Hesitation and

[Continued on Ninth Page.]

Events these days are turning men's and women's thoughts to Life Insurance; while many investments may decrease in value a man's or woman's insurance in the New York Life is one thing that is always worth

ONE HUNDRED CENTS ON THE DOLLAR.

Call, write or phone Commerford, the New York Life man—it costs nothing to learn.
Over 233 Thames Street.
Phones 9929 or 1861 day or night.

Try Our 35c BUTTER.
The Edward A. Brown Co.,
274 Thames St.

George E. Vernon & Co.,
Interior Decorators, Cabinet Makers AND Upholstering
IN ALL ITS BRANCHES.
91 JOHN STREET, NEWPORT, R. I.

TREE PRUNING.
Different Variety of Trees and Shrubs Furnished
General Care of Lawns and Gardens.
JOHN S. MARTIN,
20 Narragansett Ave. Phone 706.

R. JENSEN,
General House Painter and Paper Hanger.
For estimates apply at 103 Wellington avenue.
Telephone 9350.

GREEN GEESE.
Broiling and Roasting Ducks,
Broiling Turkeys.
Squab Chickens,
Guinea Chickens,
Mushrooms, etc,
Marlborough Market.
Phones 76 or 77. 84 Thames St.

THE T. MUMFORD SEABURY CO. 1842. 1914.
WHITE SHOE SALE
At 25 Per Cent DISCOUNT.
Cash clearance sale at this reduction on all white shoes for men and women.
This season's smart styles, including rubber soled shoes of buckskin, nubuck and canvas.
High grade shoes at bargain prices.
SEE OUR WINDOWS.
The SEABURY CO.
214 Thames Street Tel. 787.

For Sale.
The estate of Theodore Havemeyer on Coggeshall Avenue, consisting of very large stable suitable for garage purposes and all the land. Two large dwellings in Newton Court. Above propositions are bargains.
T. J. O'NEILL,
217-219 SPRING STREET.
Phone 1159.

FOR SALE.
A Fine Lot of Privet Hedge Plants.
THE BARKER REALTY CO.
Phone 1498 105 Broadway.

THE BEE HIVE
THE STORE OF DEPENDABLE MERCHANDISE

FURS

Thousands of dollars, in Furs, represented at "The Bee Hive" Fur Opening and exhibition now in progress.

The people of Newport and vicinity evidently take great pleasure in attending a Fur Opening of this kind, where Furs of the medium and high priced grades are shown in wonderful and fascinating variety. Our Furs are not purchased from any one concern but represent the choicest skins of the best Furriers in New York City. This is important for you to remember, as is also the fact that the Furs now being shown were really bought long before the European war was ever heard of. Furs at this store (it makes no difference what the price is) are all marked in like proportion to all other merchandise and you cannot find a fancy price here just because they are Furs.

We guarantee and stand back of every Fur Coat, Muff or Set sold here.

Come in and view them.

HESS & CO
ESTABLISHED 1851

GERMAN CAESARISM.

[Continued from Tenth Page.]

depend very largely on imports. Germany has no such need of a navy. It has few colonies or dependencies. It produces so nearly all the food it needs that since the war began the government has announced that it had food supplies for a year.

But William II told his people, "Your future is upon the sea," and he has for the whole of his reign led the race for naval supremacy. Do persons who find an explanation of the war in British jealousy of German trade suppose that there has been any less German covetousness of British trade? Yet a great navy is not essential to commerce. Belgium has no navy and Holland but a small one, and both have extensive commerce. The purpose of a navy is different. It was William II who declared: "Without the consent of Germany nothing must happen in any part of the world." Trade was desirable because it afforded the revenue for supporting a huge army and navy, but universal dominion is what he has kept constantly before him.

The writer in "Grenzboten," whose literary style suggests an imperial chancellor of former years, wrote:

"The movement of naval expansion in Germany will not end until a German navy floats the sea that shall compete with the fleet of Great Britain. Equally strong on sea or land, the world may choose our friendship or our enmity. The strong may make their choice, but Holland will do well to stand by us in friendship, not so much for our sake as for her own existence."

Germany's navy must equal that of England, so that the former may dictate to the world, and nothing may happen anywhere upon the globe without the permission of the Kaiser. For that reason last year and on a previous occasion Germany declined England's proposition to limit naval construction.

Only a year before Germany laid a tax of $250,000,000 down and $50,000,000 annually for an addition to its army. General von Bernhardi, a retired cavalry officer, regarded as the most influential German writer on military topics, published his "Germany in the Next War," in which he insisted that the German people could perform their world-duty only by the sword, that the nation's warlike spirit was only waiting to be awakened by an appeal to force, that Germany must claim "not only a place in the sun but a full share in the mastery of the world," that Germany must destroy the balance of power in Europe in order to set up a system of states with Germany as their head, and that, above all, England was the enemy which would have to be beaten at sea.

One year later, the year in which Germany virtually declared war on the world by the increase of its army, the same General von Bernhardi published an article in a periodical pointing out for German encouragement that in the event of a war with England Germany would have the assistance of Ireland, and his august master seized as an opportune moment for precipitating a world-conflict a time when the Irish Volunteers and the Ulster Volunteers were making faces at each other. He did not dream that Belgium would delay the blow he intended striking at France or that England would dare to engage in a foreign war. But Belgium's increase of its modest army last year was with special reference to the necessity of maintaining its independence in the face of an augmented German army. Belgium knew that if the German army once came in it would never go out till it was driven out.

The pretence of Germans that Germany has not been a menace to the peace of the world, and particularly to that of Great Britain, is astonishing in view of the frankness of German writers. The theory that Germany has been sacrificing itself to save the civilization of the world fram Slavic barbarism is refuted by the fact that most of these German bellicose writers have their attention fixed on England and not on Russia. For example, a few years ago General von der Goltz wrote:

"For the moment Great Britain's superiority over us is striking; but when the projected increase of our fleet has been effected the outlook for us will be bright * * * It is a mistake to consider a landing in England a chimera. * * * But Germany must be beforehand for the coming struggle, and must arm in time, without losing a day, for victory on the sea cannot be improvised."

And again, in relation to German naval purposes, we have the words of the semi-official German naval year book, "Nauticus," for 1907:

"To limit naval armaments, to accept the status quo, and to make it permanent, would mean to make the whole world economically and politically subservient to Great Britain.

"Britannia delenda est."

Von Bernhardi's book is specifically a project for war on England, with French and Russian wars treated incidentally. With the other German military writers it is the same thing. The Slav peril is good enough to talk about, but the fighting men in Germany have their attention fixed on England.

And we need not think we are entirely out of it. Von Edelshein, an officer of the German general staff, has published a project for the demolition of the United States by Germany, and our administration, which is so supernaturally impartial that it will not consent that J. P. Morgan & Co. should sell French bonds, is trying to drive through Congress a bill to authorize the government to buy foreign vessels—presumably the Hamburg-American fleet—and carry breadstuffs to one or both belligerents, an operation that could hardly fail to land us in the war, and on the German side, for while England might capture an American government wheat ship bound for Hamburg it does not just now look as though a German vessel would be likely to capture it carrying wheat to Liverpool.

The Pan-Slavic peril is a fit subject to expound to the American public, but Russia has not moved westward since with Prussia and Austria it divided Poland, and Poland is Slavic. The German apprehensions of a Slav irruption—designed to interest Americans—is confined to the two facts of Prussian Poland, and the building up of Christian states in the Balkans at the expense of the power of Germany's boon companion the Turk.

We know something about this precious Prussian culture which some fear may be drowned under a Slavic tidal wave. In 1901 Polish children were flogged in Wreschen because they would not answer catechism questions in German. They said they were Poles and did not wish to learn the German religion. The parents broke into the schoolhouse, but were expelled by the police, and because they expressed their opinion of the school authorities they were sent to prison for various terms up to two and a half years. Five years later there was a recurrence of the same effort to Prussianize the Polish children. At Zabrze children were sent to a reformatory by a court of law, on the ground that their parents, by telling them not to submit to religious teaching in German, had shown themselves incapable of taking due care of them. On an interpellation, the minister of justice refused to interfere with this.

Last year, at the centenary of the battle of Leipsic, the Prussian Poles were not allowed to honor the memory of Prince Poniatowski, while in Austrian Poland 30,000 men in Polish costumes laid wreaths upon his grave. In Posen it was not permitted by the Prussian police to lay weaths upon the grave of the poet Mickiewicz.

The expropriation of the Poles was begun in 1886, but not persisted in. It was resumed under a law enacted in 1907. Before this Poles had not been allowed to build upon land they owned and had been heavily fined for living in a wagon on it. University students were sent to prison for membership in "Burschenschaften," which were confined to Polish students and where only Polish was spoken. Letters mustn't be addressed in Polish or even bear any prefix, suffix or contraction of a Polish character. Polish papers were confiscated, editors imprisoned, fines imposed for holding Polish meetings. The Frankfort Gazette has repeatedly denounced the Prussian proscription of the Poles and last year a majority vote was obtained in the Reichstag against postal regulations aimed at suppressing Polish, and declaring that the expropriation policy "is at variance with the judgment of the Reichstag," but of course this had no effect upon the Prussian officials or the imperial authorities.

Do the Prussians pursue this policy because they are afraid of an insurrection? Not in the least. In supporting the expropriation bill of 1907 Count Arnim, Prussian minister of agriculture, said:

"The increase of property and the spread of education among the Poles had been accompanied by a more intense development of national feeling. The Polish movement flourished on its own success. The Poles did not endeavor to achieve their object by hopeless local insurrections, or by revolution. They aimed at raising their standard of civilization and education, and thus gradually expelling the Germans."

The Germans do not disguise their determination to attain a world-dominion, and to attain it by the sword. In November, 1912, Chancellor von Bethmann-Hollweg spoke of "the determination of Germany to make its strength and capability prevail in the world." As the emperor had said, nothing must happen anywhere in the world without the consent of Germany, and as von Bernhardi has said, Europe must be re-made into a system of states with Germany at their head. If Germany shall triumph in this war we shall see English and French proscribed as Polish is.

During the Armenian massacres a combination of the great powers to exert pressure on Abdul Hamid to cause their cessation was defeated because Germany would not join. Evidently this was another case where the world's civilization had to be saved by German culture from Slavic barbarism. The German government even repressed discussion of the Turkish atrocities and the raising of money for the relief of the survivors. These things would have wounded the feelings of William II's friend Abdul Hamid II, from whom he was getting concessions which were profitable to German capital and to whom as a mark of his affection he presented a battery of Krupp guns. Of course the money Germans were making out of Turkey could not be endangered by efforts to stop the massacres. German culture is all that can save the world from Slavic barbarism.

We may think we are disinterested spectators of the efforts of William II to make himself a Caesar or a Napoleon, giving law to the whole earth, but we are not. Germany believes that the German-Americans would help to annex the United States and make Pan-Germanism world wide. I do not believe this of the German-Americans, but the German general staff has its eyes on us, and von Edelshein knows how to bind us to the tail of the Hohenzollern chariot. Germany expects to accomplish its destiny by the sword, as its writers say, and there are no limits to Pan-Germanism.

Fred. Perry Powers.

Philadelphia, Sept. 1, 1914.

M'GEE'S AIRSHIP HIT.

German May Have Fired Because Aviator Had Been Asked to Aid France.

A despatch from Danbury, Conn., says:

Jack McGee of Pawtucket, R. I., was making a flight over Lake Kenosha this (Thursday) afternoon in his hydroplane. There was a flash of fire in the woods on the shore and a bullet crashed into the woodwork of the aeroplane, embedding itself but a few feet from the aviator's head. Before any more could be fired he turned and flew back to the amusement park.

It is thought by McGee that the bullet was fired by a German sympathizer. It had been advertised in advance of the flight that McGee had received telegrams from the French government asking him to join the French aviation corps.

REAL ESTATE SALES.

George H. Martland to John W. Walker and wife, the estate bounded east, 35 feet, on Harrison avenue; west and east, 125 feet, by other land of grantor, and north, 35 feet, by land of Max Levy.

Richard M. and Catherine Peckham to Constant Smith, two pieces of land with improvements, on the east side of Whitwell avenue—No. 1 bounded west, 50 feet, on Whitwell avenue; north 116 feet, by lot zf; east, 50 feet, by land of Wilbur and Waring and south, 116 feet, by lot zd. No. 2 bounded west, 100 feet, on Whitwell avenue and land of L. P. and C. H. Waring; north, 116 feet, on land of Watson; east, 100 feet, on land of Wilbur and south, 116 feet, by lot ze.

Owen Quinn to Annie F. and Thomas S Quinn, the lot bounded east, 50 feet, on Prescott Hall road; south, 100 feet, by other land of grantors; north, 100 feet, by land of Charles F. Williams and west, 50 feet, by land of William A. Armstrong.

Josephine S. Brugiere (by mortgage) to Savings Bank of Newport, for $26,000, the estate bounded north, 620 feet, by Maple avenue; east, 955 feet, by land of John H. Caswell; south, 449 feet, by land of C. F. Bates and J. H. Caswell, and west, 796 feet, on Gerard avenue and containing 16½ acres of land.

WHY THE HAIR CHANGES.

Gray Color Due to Formation of New Coat Rather Than Alteration of Old.

[Journal. of the American Medical Association.]

If the pigment which produces the natural color of the hair is lacking, the hairs present a gray or white appearance. The silvery color may further be due to the presence of more or less air in the hair. To account for the blanching of the hair—the familiar accompaniment of old age and a phenomenon which frequently begins long before the middle life is fairly concluded—various views have been set forth at different times. The silvery gray appearance which is seen in aging persons is probably characterized to some extent by the occurrence of a larger number of air cavities, and not by the destruction of the pigment. Hair pigment can be destroyed only by the most vigorous chemical treatment. Dry hairs contain more air, and therefore will appear somewhat lighter in color than moist ones; but black hair may be dried to the utmost without becoming white, and the hair of mumies dried through the centuries still show their pigment precisely as do fresh hairs.

The explanation of the familiar color-changes of the hair is probably to be found, not in a destruction of pigment already present, not in any bleaching of hairs already formed, but rather in a complete renewal of the hair. Pigmented hairs fall out and are replaced by unpigmented or white ones. The appearance of gray or white hair is therefore attributable to the formation of a new hair coat rather than by the alteration of the old one. Completely pigmented hairs never turn gray; they fall out. It is, nevertheless, observed that the process of pigment formation may cease during the development of a hair. In that event the tip will remain pigmented though the base appears white.

How are we to harmonize these statements with the many published records of hair having turned white suddenly as the presumable consequence of fright or other profound emotion? A careful study of the reputed instances has invariably shown that they were mythical. It is popularly related that Marie Antoinette grew gray during the night after she was condemned to be executed. It is true that at her death her hair was gray; but her biographers all record that her hair had been gray long before the time of her death. It is also quite possible that the change in her hair while in prison was due to the fact that she did not have access to hair dyes and other toilet preparations. This may serve to illustrate the value of hearsay evidence and popular tradition.

The conspicuous changes which the color of the fur of certain species of animals undergoes at different seasons of the year, becoming white in the winter months, affords an opportunity of investigating this pronounced transformation seemingly so closely related to what is seen in advancing age in man. The studies of Schwaibe have demonstrated that here, too, there is no alteration of the color of the summer fur. The dark hairs fall out as the season advance and white hairs grow in their place. No sudden changes are found when accurate observations are instituted.

Can You Guess The Reason Why——

So many women, accounted skillful bakers, have stopped baking their own bread and now have

HATHAWAY'S BREAD CREAM

On their tables? Buy a loaf today and try it—you'll find the answer in the bread.

FOR SALE BY THE DEALER

Who WANTS Your Bread Business

Every Loaf Wax Wrapped.

"The Kind I Use."

DON'T look for premiums or coupons, as the cost of choice Turkish and domestic tobaccos blended in Camels prohibits their use. All the value goes into the cigarettes—you'll spot the difference soon as you've whiffed just one smooth, fragrant Camel. No *cigaretty* aftertaste. Get that? Give Camels a tryout. 20 for 10 cents.

20 for 10 cents

Quality Not Premiums

If your dealer can't supply you, send 10c for one package or $1.00 for a carton of ten packages (200 cigarettes), postage prepaid. After smoking one package, if you don't find CAMELS as represented, return the other nine packages and we will refund your money.

R. J. REYNOLDS TOBACCO CO.
Winston-Salem, N. C.

Camel

A&P SPECIAL CUT PRICES THIS WEEK.

PURE LARD, Pound	12½c
A & P CATSUP, ½ Pint	10c
CORN PUFFS, Package	13c
FLY PAPER, 3 Double Sheets	5c
PURE JELLY, Tumbler	7c
BEST PRETZELS Pound	7c
FLY RIBBONS, 2 Ribbons	5c
SULTANA LIMA BEANS Can	10c
ICE CREAM SALT 10-Pound Bag	10c
ELECTRO SILICON Box	8c

EXTRA STAMPS WITH TEAS and COFFEES.

EXTRA STAMPS WITH TEAS

60 Stamps with 1 lb. Fancy Chop Tea	70c.
50 Stamps with 1 lb. New Crop Tea	60c.
40 Stamps with 1 lb. Tea	50c.
25 Stamps with 1 lb. Tea	40c.

EXTRA STAMPS WITH COFFEES

25 Stamps with 1 lb. El Ryad Coffee	35c.
20 Stamps with 1 lb. Ambosa Coffee	30c.
15 Stamps with 1 lb. Sultana Coffee	32c.
10 Stamps with 1 lb. very good Coffee	28c.
5 Stamps with 1 lb. good Coffee	25c.

10 STAMPS FREE 10

With any of the Following Groceries:

1 can Sultana Spice	10c.
1 pkg. A&P Borax	10c.
1 pkg. Flashlight or Minute Tapioca	10c.
1 bot. Onion Salad	10c.
½ lb. cake A&P Premium Chocolate	16c.
2 cakes A&P Sweet Chocolate, each	5c.
1 bot. Witch Hazel	10c.
1 bot. Puritan Extract for Root Beer	10c.
1 box "2 in 1" Shoe Polish	10c.
1 pkg. Shredded Wheat	12c.
1 pkg. A&P Ice Cream or Jelly Powder	10c.

THE GREAT ATLANTIC & PACIFIC TEA CO.,
131-133 THAMES STREET.
Phone 659.

Uneeda Biscuit

Tempt the appetite, please the taste and nourish the body. Crisp, clean and fresh. 5 cents.

Baronet Biscuit

Round, thin, tender—with a delightful flavor—appropriate for luncheon, tea and dinner. 10 cents.

GRAHAM CRACKERS

Made of the finest ingredients. Baked to perfection. The national strength food. 10 cents.

Buy biscuit baked by NATIONAL BISCUIT COMPANY

Always look for that Name.

Price of Coke

Prepared, delivered,

36 bushels $4.50
18 bushels 2.25

Common, delivered,

36 bushels $3.50
18 bushels 1.75

Price at Works,

Prepared .. 11c a bushel
Common .... 9c a bushel

NEWPORT GAS LIGHT CO.

Telephone 9958 Est. 1897
At 2309 Broadway, New York.

NOW is the time to be prepared with FALL AND WINTER

LADIES' TAILOR-MADE SUITS

I have an exclusive selection of imported materials and the advanced styles on hand, at reasonable charges, and will be pleased to have you call and convince yourself.

Satisfaction guaranteed, at

H. DOCTORS,
362 Thames Street,
Newport, R. I.

Ideal for a Home.

The block of land on Broadway and Bedlow avenue, known as the "Civic League Lot," has been divided into house lots and is offered for sale at very low prices.

Land is all graded, high and dry, insuring dry cellars. Splendid views. Right on the car line. All purchasers are protected by reasonable restriction. A great place to live Can't be beat.

For details and prices apply to

R. W. CURRY,
41 Chapel Street.

REAL ESTATE AND INSURANCE.

FOR SALE.

EXCEPTIONALLY BEAUTIFUL GROUNDS

To be SOLD in house lots, location not far from business district.

Modern dwelling near Rhode Island avenue—a bargain.

Three modern cottages on Friendship street.

Modern cottage on Broadway, to be sold at once—party leaving town.

Clarence A. Hammett Company,
REAL ESTATE AND INSURANCE,
Phone 469. 323 Thames Street.

AUTOMOBILE SUPPLIES.

TIRES, "ANY MAKE,"
RADIATOR CEMENT,
WHIG AUTO SOAP,
WHIG METAL POLISH,
GREASE GUNS,
GREASE,
CYLINDER OILS,
CARBIDE,
ELECTRIC and HAND HORNS,
HORN BULBS,
SPARK PLUGS,
HAND SOAP.

Get my price on anything for the Automobile before you buy.

Tel. 971 W. A. MAHER, Open Evenings.
13 Farewell St.

Hupp Touring Car and Runabout to rent, with or without driver.

ERUPTION ON CHILD'S SHOULDER

When Four Months Old. Clothing Irritated. Restless and Fretful. Used Cuticura Soap and Ointment. Eczema Was Gone.

Lincolnville, Me.—"My little girl was about four months old when I first began to notice little white blisters just below her shoulder. It began to become worse and the blisters seemed to break and run together. When they broke it would make a raw sore and then she would have terrible crying spells. The blisters filled with water. She was not old enough to scratch herself but when I rubbed it she would stop crying and keep perfectly quiet. Her clothing seemed to irritate it and she would be restless and fretful. She also had a real scurvy head.

"I was told it was eczema and I tried everything but it did no good. One day a friend of mine told me to get a cake of Cuticura Soap and box of Cuticura Ointment. It was not a week before I noticed she was much better. If she began to cry I would undress her and put Cuticura Ointment on her chest which would stop her crying at once. I used the Cuticura Soap and Ointment six weeks and the eczema was gone. She has never been bothered since." (Signed) Mrs. A. C. Haslam, Jan. 31, 1914.

Samples Free by Mail

Although the Cuticura Soap and Ointment are most successful in the treatment of affections of the skin, scalp, hair and hands, they are also most valuable for everyday use in the toilet, bath and nursery because they promote and maintain the health of the skin and hair from infancy to age. Cuticura Soap and Ointment sold everywhere. Sample of each mailed free, with 32-p. book. Address, post-card "Cuticura, Dept. T, Boston."

ELECTRIC BREEZES

G. E. ELECTRIC FANS

make the breeze.

Keep people cool at all hours of the day for less than a cent an hour.

BAY STATE STREET RAILWAY CO.
Illuminating Dept.
449-455 THAMES ST.
Tel. 28.

GIBSON BROS., FLORISTS.

If there's anything you want in Flowers or Floral Decoration we can furnish it for any occasion.

Our Greenhouses are on Malbone Ave. Our Nurseries on Bliss Road and our store 138 Bellevue Avenue. Phones 857 & 367. Night 851.

Joseph & John W. Gibson, Proprietors.

REAL ESTATE AND INSURANCE.

A Real Bargain.

A Two Tenement House Uptown, Always Rented, is to be Sold at a Sacrifice

As the owner is leaving the city. Rents $228; price $2,600. Over an 11 per cent investment. No telephone inquiries answered.

J. B. Parsonage & Son,
SOLE AGENTS.
10 Franklin Street.
"The Agency of Perfect Service."

WANTED

Small Cottage with Stable. Central location. Apply to

C. H. WRIGHTINGTON,
30 Bellevue Avenue.

Tell us what you want in REAL ESTATE or any kind of INSURANCE

And see what we can do for you.

We would be glad to try.

WM. E. BRIGHTMAN,
164 BELLEVUE AVENUE.
Telephone No. 5.

FOR RENT.

Tenement, near Postoffice, six rooms; all improvements.

Tenement of 5 rooms, furnished for light housekeeping.

FOR SALE.

Four-tenement house, near Postoffice.

Cottage on Friendship street to be sold reasonable. Good location, all modern improvements.

WM. LOFTUS, 234 Spring St.

AIKEN HOUSES.

For winter several Aiken Houses for rent furnished.

DEBLOIS & ELDRIDGE,
152 Bellevue Ave., Newport, R. I.
569 Fifth Ave., New York, N. Y.

Automobile Insurance,
FIRE,
LIABILITY,
COLLISION.
PROPERTY DAMAGE,

Andrews & Weaver,
37 BELLEVUE AVENUE.

BUILDING LOTS

On upper harbor, Bayside avenue, Sycamore and Second streets.

EDWARD L. SPENCER,
REALTY BUILDING.

RHUDDLANS
ON-THE-CLIFF.

Owing to the recall of a member of the German embassy, and a change in orders of a naval officer of the U. S. A., two cottages can be sublet for the balance of the season.

These cottages have furnaces and an open fireplace in the drawing room and are comfortable late in the fall.

Apply to owner on the premises or to any real estate broker.

C. E. Weeden,
Real Estate and Furnished Cottages
JAMESTOWN, R. I.

ATTRACTIVE VILLAS AND COTTAGES FOR SALE. . . .
Also Farms and Country Places on the Island.
Insurance in strongest Companies.
Rentals for season of 1914.

FREDERICK H. PAINE,
Bellevue Avenue and Catherine Street.

Look for the White Cottages.

RHUDDLANS
ON-THE-CLIFF.

Foot of Sea View avenue, 1 block from Bath road, 1 block from Easton's each. Ten rooms, completely furnished

For terms apply to any real estate broker or on the premises.

NewspaperArchive.com

GERMAN CASESARISM.

[Continued from Tenth Page.]

depend very largely on imports. Germany has no such need of a navy. It has few colonies or dependencies. It produces so nearly all the food it needs that since the war began the government has announced that it had food supplies for a year.

But William II told his people, "Your future is upon the sea," and he has for the whole of his reign led the race for naval supremacy. Do persons who find an explanation of the war in British jealousy of German trade suppose that there has been any less German covetousness of British trade? Yet a great navy is not essential to commerce. Belgium has no navy and Holland but a small one, and both have extensive commerce. The purpose of a navy is different. It was William II who declared: "Without the consent of Germany nothing must happen in any part of the world." Trade was desirable because it afforded the revenue for supporting a huge army and navy, but universal dominion is what he has kept constantly before him.

The writer in "Grenzboten," whose literary style suggests an imperial chancellor of former years, wrote:

"The movement of naval expansion in Germany will not end until a German navy floats the sea that shall compete with the fleet of Great Britain. Equally strong on sea or land, the world may choose our friendship or our enmity. The strong may make their choice, but Holland will do well to stand by us in friendship, not so much for our sake as for her own existence."

Germany's navy must equal that of England, so that the former may dictate to the world, and nothing may happen anywhere upon the globe without the permission of the Kaiser. For that reason last year and on a previous occasion Germany declined England's proposition to limit naval construction.

Only a year before Germany laid a tax of $250,000,000 down and $50,000,000 annually for an addition to its army, General von Bernhardi, a retired cavalry officer, regarded as the most influential German writer on military topics, published his "Germany in the Next War," in which he insisted that the German people could perform their world-duty only by the sword, that the nation's warlike spirit was only waiting to be awakened by an appeal to force, that Germany must claim "not only a place in the sun but a full share in the mastery of the world," that Germany must destroy the balance of power in Europe in order to set up a system of states with Germany as their head, and that, above all, England was the enemy which would have to be beaten at sea.

One year later, the year in which Germany virtually declared war on the world by the increase of its army, the same General von Bernhardi published an article in a periodical pointing out for German encouragement that in the event of a war with England Germany would have the assistance of Ireland, and his august master seized as an opportune moment for precipitating a world-conflict a time when the Irish Volunteers and the Ulster Volunteers were making faces at each other. He did not dream that Belgium would delay the blow he intended striking at France or that England would dare to engage in a foreign war. But Belgium's increase of its modest army last year was with special reference to the necessity of maintaining its independence in the face of an augmented German army. Belgium knew that if the German army once came in it would never go out till it was driven out.

The pretence of Germans that Germany has not been a menace to the peace of the world, and particularly to that of Great Britain, is astonishing in view of the frankness of German writers. The theory that Germany has been sacrificing itself to save the civilization of the world from Slavic barbarism is refuted by the fact that most of these German bellicose writers have their attention fixed on England and not on Russia. For example, a few years ago General von der Golz wrote:

"For the moment Great Britain's superiority over us is striking; but when the projected increase of our fleet has been effected the outlook for us will be bright * * * It is a mistake to consider a landing in England a chimera. * * * But Germany must be beforehand for the coming struggle, and must arm in time, without losing a day, for victory on the sea cannot be improvised."

And again, in relation to German naval purposes, we have the words of the semi-official German naval year book, "Nauticus," for 1907:

"To limit naval armaments, to accept the status quo, and to make it permanent, would mean to make the whole world economically and politically subservient to Great Britain.

"Britannia delenda est."

Von Bernhardi's book is specifically a project for war on England, with French and Russian wars treated incidentally. With the other German military writers it is the same thing. The Slav peril is good enough to talk about, but the fighting men in Germany have their attention fixed on England.

And we need not think we are entirely out of it. Von Edelshein, an officer of the German general staff, has published a project for the demolition of the United States by Germany, and our administration, which is so supernaturally impartial that it will not consent that J. P. Morgan & Co. should sell French bonds, is trying to drive through Congress a bill to authorize the government to buy foreign vessels—presumably the Hamburg-American fleet—and carry breadstuffs to one or both belligerents, an operation that could hardly fail to land us in the war, and on the German side, for while England might capture an American government wheat ship bound for Hamburg it does not just now look as though a German vessel would be likely to capture it carrying wheat to Liverpool.

The Pan-Slavic peril is a fit subject to expound to the American public, but Russia has not moved westward since with Prussia and Austria it divided Poland, and Poland is Slavic. The German apprehensions of a Slav irruption—designed to interest Americans—is confined to the two facts of Prussian Poland, and the building up of Christian states in the Balkans at the expense of the power of Germany's boon companion the Turk.

We know something about this precious Prussian culture which some fear may be drowned under a Slavic tidal wave. In 1901 Polish children were flogged in Wreschen because they would not answer catechism questions in German. They said they were Poles and did not wish to learn the German religion. The parents broke into the schoolhouse, but were expelled by the police, and because they expressed their opinion of the school authorities they were sent to prison for various terms up to two and a half years. Five years later there was a recurrence of the same effort to Prussianize the Polish children. At Zabrze children were sent to a reformatory by a court of law, on the ground that their parents, by telling them not to submit to religious teaching in German, had shown themselves incapable of taking due care of them. On an interpellation, the minister of justice refused to interfere with this.

Last year, at the centenary of the battle of Leipsic, the Prussian Poles were not allowed to honor the memory of Prince Poniatowski, while in Austrian Poland 30,000 men in Polish costumes laid wreaths upon his grave. In Posen it was not permitted by the Prussian police to lay wreaths upon the grave of the poet Mickiewicz.

The expropriation of the Poles was begun in 1886, but not persisted in. It was resumed under a law enacted in 1907. Before this Poles had not been allowed to build upon land they owned and had been heavily fined for living in a wagon on it. University students were sent to prison for membership in "Burschenschaften," which were confined to Polish students and where only Polish was spoken. Letters mustn't be addressed in Polish or even bear any prefix, suffix or contraction of a Polish character. Polish papers were confiscated, editors imprisoned, fines imposed for holding Polish meetings. The Frankfort Gazette has repeatedly denounced the Prussian proscription of the Poles and last year a majority vote was obtained in the Reichstag against postal regulations aimed at suppressing Polish, and declaring that the expropriation policy "is at variance with the judgment of the Reichstag," but of course this had no effect upon the Prussian officials or the imperial authorities.

Do the Prussians pursue this policy because they are afraid of an insurrection? Not in the least. In supporting the expropriation bill of 1907 Count Arnim, Prussian minister of agriculture, said:

"The increase of property and the spread of education among the Poles had been accompanied by a more intense development of national feeling. The Polish movement flourished on its own success. The Poles did not endeavor to achieve their object by hopeless local insurrections, or by revolution. They aimed at raising their standard of civilization and education, and thus gradually expelling the Germans."

The Germans do not disguise their determination to attain a world-dominion, and to attain it by the sword. In November, 1912, Chancellor von Bethmann-Hollweg spoke of "the determination of Germany to make its strength and capability prevail in the world." As the emperor had said, nothing must happen anywhere in the world without the consent of Germany, and as von Bernhardi has said, Europe must be re-made into a system of states with Germany at their head. If Germany shall triumph in this war we shall see English and French proscribed as Polish is.

During the Armenian massacres a combination of the great powers to exert pressure on Abdul Hamid to cause their cessation was defeated because Germany would not join. Evidently this was another case where the world's civilization had to be saved by German culture from Slavic barbarism. The German government even repressed discussion of the Turkish atrocities and the raising of money for the relief of the survivors. These things would have wounded the feelings of William II's friend Abdul Hamid II, from whom he was getting concessions which were profitable to German capital and to whom as a mark of his affection he presented a battery of Krupp guns. Of course the money Germans were making out of Turkey could not be endangered by efforts to stop the massacres. German culture is all that can save the world from Slavic barbarism.

We may think we are disinterested spectators of the efforts of William II to make himself a Caesar or a Napoleon, giving law to the whole earth, but we are not. Germany believes that the German-Americans would help to annex the United States and make Pan-Germanism world wide. I do not believe this of the German-Americans, but the German general staff has its eyes on us, and von Edelshein knows how to bind us to the tail of the Hohenzollern chariot. Germany expects to accomplish its destiny by the sword, as its writers say, and there are no limits to Pan-Germanism.

Fred. Perry Powers.

Philadelphia, Sept. 1, 1914.

M'GEE'S AIRSHIP HIT.

German May Have Fired Because Aviator Had Been Asked to Aid France.

A despatch from Danbury, Conn., says:

Jack McGee of Pawtucket, R. I. was making a flight over Lake Kenosha this (Thursday) afternoon in his hydroplane. There was a flash of fire in the woods on the shore and a bullet crashed into the woodwork of the aeroplane, embedding itself but a few feet from the aviator's head. Before any more could be fired he turned and flew back to the amusement park.

It is thought by McGee that the bullet was fired by a German sympathizer. It had been advertised in advance of the flight that McGee had received telegrams from the French government asking him to join the French aviation corps.

REAL ESTATE SALES.

George H. Martland to John W. Walker and wife, the estate bounded east, 35 feet, on Harrison avenue; west and east, 125 feet, by other land of grantor, and north, 35 feet, by land of Max Levy.

Richard M. and Catherine Peckham to Constant Smith, two pieces of land with improvements, on the east side of Whitwell avenue—No. 1 bounded west, 50 feet, on Whitwell avenue; north 116 feet, by lot 2f; east, 50 feet, by land of Wilbur and Waring and south, 116 feet, by lot 2d. No. 2 bounded west, 100 feet, on Whitwell avenue and land of L. P. and C. H. Waring; north, 116 feet, on land of Watson; east, 100 feet, on land of Wilbur and south, 116 feet, by lot 2e.

Owen Quinn to Annie F. and Thomas S Quinn, the lot bounded east, 50 feet, on Prescott Hall road; south, 100 feet, by other land of grantors; north, 100 feet, by land of Charles F. Williams and west, 50 feet, by land of William A. Armstrong.

Josephine S. Brugiere (by mortgage) to Savings Bank of Newport, for $20,000, the estate bounded north, 620 feet, by Maple avenue; east, 955 feet, by land of John H. Caswell; south, 449 feet, by land of C. F. Bates and J. H. Caswell, and west, 796 feet, on Gerard avenue and containing 10½ acres of land.

WHY THE HAIR CHANGES.

Gray Color Due to Formation of New Coat Rather Than Alteration of Old.

[Journal of the American Medical Association.]

If the pigment which produces the natural color of the hair is lacking, the hairs present a gray or white appearance. The silvery color may further be due to the presence of more or less air in the hair. To account for the blanching of the hair—the familiar accompaniment of old age and a phenomenon which frequently begins long before the middle life is fairly concluded—various views have been set forth at different times. The silvery gray appearance which is seen in aging persons is probably characterized to some extent by the occurrence of a larger number of air cavities, and not by the destruction of the pigment. Hair pigment can be destroyed only by the most vigorous chemical treatment. Dry hairs contain more air, and therefore will appear somewhat lighter in color than moist ones; but black hair may be dried to the utmost without becoming white, and the hair of mummies dried through the centuries still show their pigment precisely as do fresh hairs.

The explanation of the familiar color-changes of the hair is probably to be found, not in a destruction of pigment already present, not in any bleaching of hairs already formed, but rather in a complete renewal of the hair. Pigmented hairs fall out and are replaced by unpigmented or white ones. The appearance of gray or white hair is therefore attributable to the formation of a new hair coat rather than by the alteration of the old one. Completely pigmented hairs never turn gray; they fall out. It is, nevertheless, observed that the process of pigment formation may cease during the development of a hair. In that event the tip will remain pigmented though the base appears white.

How are we to harmonize these statements with the many published records of hair having turned white suddenly as the presumable consequence of fright or other profound emotion? A careful study of the reputed instances has invariably shown that they were mythical. It is popularly related that Marie Antoinette grew gray during the night after she was condemned to be executed. It is true that at her death her hair was gray; but her biographers all record that her hair had been gray long before the time of her death. It is also quite possible that the change in her hair while in prison was due to the fact that she did not have access to hair dyes and other toilet preparations. This may serve to illustrate the value of hearsay evidence and popular tradition.

The conspicuous changes which the color of the fur of certain species of animals undergoes at different seasons of the year, becoming white in the winter months, affords an opportunity of investigating this pronounced transformation seemingly so closely related to what is seen in advancing age in man. The studies of Schwaibe have demonstrated that here, too, there is no alteration of the color of the summer fur. The dark hairs fall out as the season advance and white hairs grow in their place. No sudden changes are found when accurate observations are instituted.

Can You Guess The Reason Why——

So many women, accounted skillful bakers, have stopped baking their own bread and now have

HATHAWAY'S BREAD CREAM

On their tables? Buy a loaf today and try it—you'll find the answer in the bread.

FOR SALE BY THE DEALER

WhoWANTS Your Bread Business Every Loaf Wax Wrapped.

"The Kind I Use."

DON'T look for premiums or coupons, as the cost of choice Turkish and domestic tobaccos blended in Camels prohibits their use. All the value goes into the cigarettes—you'll spot the difference soon as you've whiffed just one smooth, fragrant Camel. No *cigaretty* aftertaste. Get that? Give Camels a tryout. 20 for 10 cents.

20 for 10 cents

Quality Not Premiums

If your dealer can't supply you, send 10c for one package or $1.00 for a carton of ten packages (200 cigarettes), postage prepaid. After smoking one package, if you don't find CAMELS as represented, return the other nine packages and we will refund your money.

R. J. REYNOLDS TOBACCO CO.
Winston-Salem, N. C.

Camel

A&P SPECIAL CUT PRICES THIS WEEK.

PURE LARD,
Pound 12½c
A & P CATSUP,
½ Pint 10c
CORN PUFFS,
Package 13c
FLY PAPER,
3 Double Sheets 5c
PURE JELLY,
Tumbler 7c
BEST PRETZELS
Pound 7c
FLY RIBBONS,
2 Ribbons 5c
SULTANA LIMA BEANS
Can 10c
ICE CREAM SALT
10-Pound Bag 10c
ELECTRO SILICON
Box 8c

EXTRA STAMPS WITH TEAS and COFFEES.

EXTRA STAMPS WITH TEAS
60 Stamps with 1 lb. Fancy Chop Tea ..... 70c.
50 Stamps with 1 lb. New Crop Tea ..... 60c.
40 Stamps with 1 lb. Tea ... 50c.
25 Stamps with 1 lb. Tea .. 40c.

EXTRA STAMPS WITH COFFEES
25 Stamps with 1 lb. El Ryad Coffee ..... 35c.
20 Stamps with 1 lb. Ambosa Coffee ..... 30c.
15 Stamps with 1 lb. Sultana Coffee ..... 32c.
10 Stamps with 1 lb. very good Coffee ..... 28c.
5 Stamps with 1 lb. good Coffee ..... 25c.

10 STAMPS FREE 10
With any of the Following Groceries:
1 can Sultana Spice ..... 10c.
1 pkg. A&P Borax ..... 10c.
1 pkg. Flashlight or Minute Tapioca ..... 10c.
1 bot. Onion Salad ..... 10c.
½-lb. cake A&P Premium Chocolate ..... 16c.
2 cakes A&P Sweet Chocolate, each ..... 5c.
1 bot. Witch Hazel ..... 10c.
1 bot. Puritan Extract for Root Beer ..... 10c.
1 box 2 in 1 Shoe Polish .. 10c.
1 pkg. Shredded Wheat ... 12c.
1 pkg. A&P Ice Cream or Jelly Powder ..... 10c.

THE GREAT ATLANTIC & PACIFIC TEA CO.,
131-133 THAMES STREET.
Phone 659.

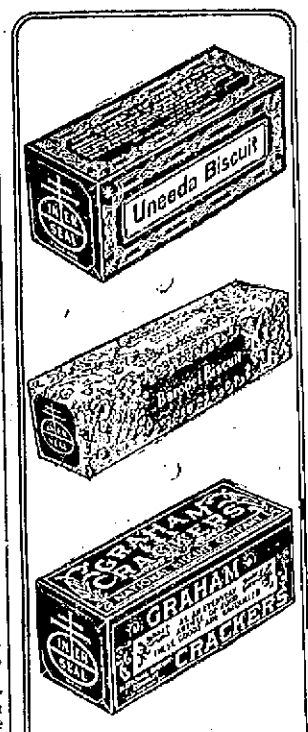

Uneeda Biscuit

Tempt the appetite, please the taste and nourish the body. Crisp, clean and fresh. 5 cents.

Baronet Biscuit

Round, thin, tender—with a delightful flavor—appropriate for luncheon, tea and dinner. 10 cents.

GRAHAM CRACKERS

Made of the finest ingredients. Baked to perfection. The national strength food. 10 cents.

Buy biscuit baked by NATIONAL BISCUIT COMPANY

Always look for that Name.

Price of Coke

Prepared, delivered,
36 bushels $4.50
18 bushels 2.25

Common, delivered,
36 bushels $3.50
18 bushels 1.75

Price at Works,
Prepared .. 11c a bushel
Common .... 9c a bushel

NEWPORT GAS LIGHT CO.

Telephone 9958 Est. 1897
At 2309 Broadway, New York.

NOW is the time to be prepared with FALL AND WINTER

LADIES' TAILOR-MADE SUITS

I have an exclusive selection of imported materials and the advanced styles on hand, at reasonable charges, and will be pleased to have you call and convince yourself.

Satisfaction guarantend, at

H. DOCTORS,
362 Thames Street,
Newport, R. I.

Ideal for a Home.

The block of land on Broadway and Bedlow avenue, known as the "Civic League Lot," has been divided into house lots and is offered for sale at very low prices.

Land is all graded, high and dry, insuring dry cellars. Splendid views. Right on the car line. All purchasers are protected by reasonable restriction. A great place to live Can't be beat.

For details and prices apply to

R. W. CURRY,
41 Chapel Street.

FOR SALE.

EXCEPTIONALLY BEAUTIFUL GROUNDS

To be SOLD in house lots, location not far from business district.

Modern dwelling near Rhode Island avenue—a bargain.

Three modern cottages on Friendship street.

Modern cottage on Broadway, to be sold at once—party leaving town.

Clarence A. Hammett Company,
REAL ESTATE AND INSURANCE,
Phone 469. 323 Thames Street.

AUTOMOBILE SUPPLIES.

TIRES, "ANY MAKE,"
RADIATOR CEMENT,
WHIG AUTO SOAP,
WHIG METAL POLISH,
GREASE GUNS,
GREASE,
CYLINDER OILS,
CARBIDE,
ELECTRIC and HAND HORNS,
HORN BULBS,
SPARK PLUGS,
HAND SOAP.

Get my price on anything for the Automobile before you buy.

Tel. 971 W. A. MAHER, Open Evenings.
13 Farewell St.

Hupp Touring Car and Runabout to rent, with or without driver.

ERUPTION ON CHILD'S SHOULDER

When Four Months Old. Clothing Irritated. Restless and Fretful. Used Cuticura Soap and Ointment. Eczema Was Gone.

Lincolnville, Me.—"My little girl was about four months old when I first began to notice little white blisters just below her shoulder. It began to become worse and the blisters seemed to break and run together. When they broke it would make a raw sore and then she would have terrible crying spells. The blisters filled with water. She was not old enough to scratch herself but when I rubbed it she would stop crying and keep perfectly quiet. Her clothing seemed to irritate it and she would be restless and fretful. She also had a real scurvy head.

"I was told it was eczema and I tried everything but it did no good. One day a friend of mine told me to get a cake of Cuticura Soap and box of Cuticura Ointment. It was not a week before I noticed she was much better. If she began to cry I would undress her and put Cuticura Ointment on her chest which would stop her crying at once. I used the Cuticura Soap and Ointment six weeks and the eczema was gone. She has never been bothered since." (Signed) Mrs. A. C. Haslam, Jan. 31, 1911.

Samples Free by Mail

Although the Cuticura Soap and Ointment are most successful in the treatment of affections of the skin, scalp, hair and hands, they are also most valuable for everyday use in the toilet, bath and nursery because they promote and maintain the health of the skin and hair from infancy to age. Cuticura Soap and Ointment sold everywhere. Sample of each mailed free, with 32-p. book. Address post-card "Cuticura, Dept. T, Boston."

ELECTRIC BREEZES

G. E. ELECTRIC FANS

make the breeze.

Keep people cool at all hours of the day for less than a cent an hour.

BAY STATE STREET RAILWAY CO.
Illuminating Dept.
449-455 THAMES ST.
Tel. 28.

GIBSON BROS., FLORISTS.

If there's anything you want in Flowers or Floral Decoration we can furnish it for any occasion.

Our Greenhouses are on Malbone Ave. Our Nurseries on Bliss Road and our store 138 Bellevue Avenue. Phones 857 & 367. Night 851.

Joseph & John W. Gibson, Proprietors.

A Real Bargain.

A Two Tenement House Uptown, Always Rented, is to be Sold at a Sacrifice

As the owner is leaving the city, Rents $228; price $2,600. Over an 11 per cent investment. No telephone inquiries answered.

J. B. Parsonage & Son,
SOLE AGENTS.
10 Franklin Street.
"The Agency of Perfect Service."

WANTED

Small Cottage with Stable. Central location. Apply to

C. H. WRIGHTINGTON,
30 Bellevue Avenue.

Tell us what you want in REAL ESTATE or any kind of INSURANCE

And see what we can do for you.

We would be glad to try.

WM. E. BRIGHTMAN,
164 BELLEVUE AVENUE.
Telephone No. 5.

FOR RENT.

Tenement, near Postoffice, six rooms; all improvements.

Tenement of 5 rooms, furnished for light housekeeping.

FOR SALE.

Four-tenement house, near Postoffice.

Cottage on Friendship street to be sold reasonable. Good location, all modern improvements.

WM. LOFTUS, 234 Spring St.

AIKEN HOUSES.

For winter several Aiken Houses for ren furnished.

DEBLOIS & ELDRIDGE,
152 Bellevue Ave., Newport, R. I.
569 Fifth Ave., New York, N. Y.

Automobile Insurance,
FIRE,
LIABILITY,
COLLISION.
PROPERTY DAMAGE,

Andrews & Weaver,
37 BELLEVUE AVENUE.

BUILDING LOTS

On upper harbor, Bayside avenue, Sycamore and Second streets.

EDWARD L. SPENCER,
REALTY BUILDING.

RHUDDLANS
ON-THE-CLIFF.

Owing to the recall of a member of the German embassy, and a change in orders of a naval officer of the U. S. A., two cottages can be sublet for the balance of the season.

These cottages have furnaces and an open fireplace in the drawing room and are comfortable late in the fall.

Apply to owner on the premises or to any real estate broker.

C. E. Weeden,
Real Estate and Furnished Cottages
JAMESTOWN, R. I.

ATTRACTIVE VILLAS AND COTTAGES FOR SALE. ...
Also Farms and Country Places on the Island.
Insurance in strongest Companies.
Rentals for season of 1914.
FREDERICK H. PAINE,
Bellevue Avenue and Catherine Street.

Look for the White Cottages.
RHUDDLANS
ON-THE-CLIFF.

Foot of Sea View avenue, 1 block from Bath road, 1 block from Easton's each. Ten rooms, completely furnished

For terms apply to any real estate broker or on the premises.

NEW HAVEN DISSOLUTION.

Decree Provides for Placing Rhode Island Lines in Hands of Trustees.

After a day of conference between Attorney General Gregory and attorneys of the New Haven railroad, details of the agreed decree for the peaceful dissolution of that system virtually were determined upon Thursday and department officials were confident Thursday that it would be submitted to the United States district court in New York within a few days.

The decree provides that the New Haven place the Boston and Maine, the Connecticut and the Rhode Island trolley lines in the hands of trustees, who shall dispose of them within a specified period. The New Haven's retention of the so-called Sound steamship lines is not touched upon, but the question is left to the Interstate Commerce Commission.

SCHEME FOR NEW CANAL.

Waterway Between Chicago and New Orleans Would Cost About $4,000,000.

[Chicago Herald.]

A new scheme for a waterway eight feet deep from Chicago to New Orleans was tentatively agreed on recently by Governor Edward F. Dunne, the Illinois and Michigan Canal Commissioners and engineers who completed a two days' inspection trip of the state's neglected water thoroughfare. Rehabilitation of the Illinois and Michigan canal from Joliet to Ottawa, construction of a dam in the Illinois river at Starved Rock and the connection of the canal with the Illinois river near Ottawa are the chief features of the scheme, which was developed as the governor and his party traveled slowly along the canal. The trip was a continuous conference.

Details of the scheme and estimates of its cost are to be worked out by engineers immdiately and Governor Dunne expects to present the matter to the next assembly. The governor has asked Lyman E. Cooley, consulting engineer for the sanitary district; E. J. Kelly, assistant chief engineer for the sanitary district; L. K. Sherman, engineer of the rivers and lakes commission, and W. A. Shaw, member of the Public Utilities Commission, to make a report on the scheme with recommendations and cost estimates within 30 days. The scheme proposes.

The reconstruction and enlargement of five locks in the Illinois and Michigan canal between Joliet and Ottawa.

The joining of the canal with the Illinois river between Marseilles and Ottawa by cutting a new channel about a half mile in length.

The dredging of the canal to a depth of eight feet between Joliet and the proposed connection with the Illinois river.

The construction of a dam in the Illinois river just above Starved Rock, thus backing up water to Ottawa, assuring the necessary depth at the canal junction.

This development, engineers estimate roughly, would cost between $3,000,000 and $4,000,000.

In figuring on the proposed scheme of waterways improvement the engineers who are to report to Governor Dunne favor construction of locks double the size of those now used.

MENU FOR SATURDAY.

Spanish Cream With Lemon or Wine Jelly—Peach Ice Cream.

Breakfast
Pears
Broiled Lamb Chops
Baked Potatoes
Coffee

Luncheon
Meat Balls
Cucumbers in Brown Sauce
Spanish Cream
Iced Cocoa

Dinner
Clear Soup
Roast Ribs of Beef
Potatoes Baked Turnips
Peach Ice Cream
Coffee

Spanish Cream.

Dissolve one heaping tablespoonful powdered gelatine with a half-cupful boiling water. Put yolks of two eggs into saucepan, add three tablespoonfuls sugar and two cupfuls milk; stir over slow fire till thick, take from fire and add gelatine. Strain into a basin; when cool, add one teaspoonful vanilla extract and a little yellow coloring. Beat with egg beater and gradually add beaten whites of eggs. Pour into a wet mold and turn out when firm. Serve with lemon or wine jelly.

Peach Ice Cream.

Four cupfuls cream, one cupful sugar, two cupfuls stewed and strained peaches, one teaspoonful lemon juice, quarter-teaspoonful salt. Mix all ingredients together and freeze.

MENU FOR SUNDAY.

Orange Salad and Honeycomb Pudding Good For the Dinner.

Breakfast
Stewed Apples
Cereal with Sugar and Cream
French Omelet
Coffee

Dinner
Clear Soup
Roast Fillet of Veal
String Beans Mashed Potatoes
Orange Salad
Honeycomb Pudding
Coffee

Supper
Celery Salad
Lady Fingers
Tea

Orange Salad.

Peel and divide oranges into lobes, then cut each of these into three pieces. Have ready four tablespoonfuls of blanched English walnut kernels, cold and firm, for the same number of oranges. In serving, put a leaf of lettuce on each plate, a generous spoonful of cut oranges upon the leaf and on this a spoonful of nut meats. Pour a good mayonnaise over all.

Honeycomb Pudding.

Dissolve one and a half heaping tablespoonfuls powdered gelatine in a half-cupful boiling water, three tablespoonfuls sugar and two cupfuls milk. Add beaten yolks of three eggs and one teaspoonful vanilla extract, stir till thick, but not boiling. Beat whites of eggs to a stiff froth, stir gently into mixture. Pour at once into a wet mold. Turn out when set and serve with cream.

COPYRIGHT, UNDERWOOD & UNDERWOOD, N.Y.

THE BRAINS OF THE FRENCH ARMY.

These military officers constitute the brains of the French army. The photograph shows the 65-year-old commander of the French forces, General Joffre (at left), studying a war map with General de Castelman (heavy moustache) and General Soriot, at right, members of the staff.

HEART'S TIDE.

[Ethel M. Hewitt, in Galveston News.]

I thought I had forgotten you,
So far apart our lives were thrust;
'Twas only as the earth forgets
The seed the sower left in trust.

'Twas only as the creeks forget
The tides that left their hollows dry;
Or as the home-bound ship forgets
Streamers of seaweed drifting by.

My heart is earth that keeps untold
The secrets of the seeds that sleep.
My thoughts are chalices of sand;
Your memory floods them, and I weep.

FANCIES.

The orator his phrases flings.
I much suspect the while he shouts
He is convincing me of things
Concerning which he has his doubts.
—[Washington Star.

Experience is the best teacher, so it is quite natural that she should be the most expensive.—[Philadelphia Record.

"See here, four times I've told you what to do and you haven't followed my advice. Now go to the dickens."

"That will make five times."—[Boston Transcript.

Billy—Let's try and swim the river, Jimsy.

Jimsy—Naw! Let's wait till the last day of vacation. I'd hate ter get drowned now.—[Puck.

He who steals my purse steals trash, but he who gives me credit at the department stores gives that which doesn't impoverish him and makes me poor indeed.—[Life.

"Debt is a terrible thing. Nothing annoys me more than debts."

"I didn't know you owed anything."

"I don't. I refer to what other people owe me."—[Boston Transcript.

"Is it true," said the indolent man, "that the Arctic night lasts half a year?"

"Yes."

"Great Scott! Think of having to get up in time for breakfast only once in six months."—[Washington Star.

"What's dis yuh easy payment plan dat yo' bought dat swell suit o' clothes on, sah!"

"Dollah down and a dollah every time de collector done kotches me."—[Judge.

Foozle—What the devil am I doing wrong, caddy?

"Why, yer stance is rotten, yer press all the time, an' yer pullin' yer drive, an' slicin' yer brassy, yer too low wi' yer iron, an' yer toppin' wi' yer mashie, yer fallin' back an' drawin' in, yer don't keep yer eye on the ball, an' yer can't putt fer toffee."—[Life.

BASE BALL.

National League.

At Philadelphia—Philadelphia 7, Boston 4.

At Brooklyn—New York 6, Brooklyn 3; New York 7, Brooklyn 2.

At St. Louis—Pittsburgh 11, St. Louis 6; Pittsburgh 10, St. Louis 3 (8 innings).

At Cincinnati—Chicago 7, Cincinnati 0.

American League.

At Boston—Boston 3, Philadelphia 1; Boston 6, Philadelphia 3.

At New York—New York 10, Washington 4.

Federal League.

At Buffalo—Brooklyn 1, Buffalo 2; Buffalo 5, Brooklyn 1.

At Pittsburgh—Baltimore 5, Pittsburgh 2; Pittsburgh 4, Baltimore 1.

At St. Louis—Kansas City 12, St. Louis 9.

At Chicago—Indianapolis 5, Chicago 4.

International League.

At Montreal—Montreal 9, Jersey City 0.

At Rochester—Rochester 10, Newark 1.

At Buffalo—Buffalo 4, Baltimore 3.

At Toronto—Rain

New England League.

At Lawrence—Portland 4, Lawrence 3.

At Lynn—Lynn 5, Manchester 3; Lynn 3, Manchester 2.

At Worcester—Lewiston 2, Worcester 1.

At Lowell—Lowell 5, Haverhill 4.

Colonial League.

At Pawtucket—Taunton 7, Pawtucket 4; Taunton 4, Pawtucket 3.

At Brockton—Fall River 4, Brockton 3; Fall River 7, Brockton 2.

At Woonsocket—New Bedford 7, Woonsocket 2.

J. JOSEPH M. MARTIN,
MASON CONTRACTOR.
17 Carroll Avenue.
Mason Work in all its Branches.
Brick Work. Cement Work. Tiling.

Thomas J. Gibson,
Formerly Senior Member of Gibson Bros.,
FLORIST.
Choice flowers cut fresh every morning.
Roses, Lily of the Valley and Orchids.
36 Washington Sq. Tel. 2781 or 1770.

REPORT CONTRADICTED.

Austria Sending Troops to Servia to Prevent Them Entering Bosnia.

LONDON, Sept. 4.—From Switzerland comes the report that nearly 100,000 Austrians are being carried westward in trains to support the left wing of the German army operating against France.

An Athens correspondent contradicts the reports that Austria is withdrawing her troops from the Servian frontier to meet the Russian advance. He asserts that Austria is sending reinforcements there to prevent the Servians entering Bosnia.

The conviction is growing in England that Great Britain is committed to a long war. The newspapers declare that the power of the British empire and of Russia eventually must wear down the numerical forces of the enemy and that the resources of Canada, Australasia and India promise to prove a decisive factor in the long run.

The casualty list of the British forces operating on the Continent issued last night shows that the British losses in the second battle were approximately the same as in the first, and make the total 10,000.

DUE TO GIVING UP CAMPAIGN.

Tourist Tells of Feeling of Complete Dspair in Budapest.

LONDON, Sept. 4.—A despatch to the Chronicle from Ostend says:

"A tourist who has just arrived here from Budapest, after nearly a week's trip, said:

"There is a feeling of complete despair in Budapest. This is caused mainly by the practical abandonment of the campaign against Servia, which had the whole-souled support of the populace, who believe that only one sharp stroke was needed to demolish Servia. Yet at the end of a month not a single Austrian soldier is on Servian soil.

"The position of the dual monarchy is very serious if it is compelled to make peace with Servia, on account of the chronic difficulties with the Slav population. The people in Budapest believe that the breaking up of the whole Austro-Hungarian structure is impending. The failure of the army sent against the Russians is also disheartening to the Austro-Hungarians.

"The newspaper censorship in Budapest is so rigid that the people practically have ceased reading the papers."

GUNBOAT SPEEDY LOST?

Missing Include Skipper and Four Men of the Linsdell.

LONDON, Sept. 4.—Additions to the official communication regarding torpedo gunboat Speedy say:

"The missing include the skipper and four men of the Linsdell. Two men were seriously injured. The remainder of the crew of the Linsdell had been picked up by the Speedy before the latter struck a second mine. The Speedy was an old torpedo gunboat of 800 tons, and prior to the declaration of war she was engaged on fishery protection on the North sea."

This additional information regarding the probable loss of torpedo gunboat Speedy of the British navy and of a merchant vessel of some kind is all the British censors have thus far permitted to come through.

Ask your grocer for
Kenyon's Rhode Island Johnny Cake Meal,
15c and 25c yellow carton.
Ground and packed by
C. D. KENYON, & SON,
USQUEPAUGH, R. I.

NEWPORT PAPER & GROCERY CO.
WHOLESALE DISTRIBUTORS.

Rosedale Farm
Pure Jersey Milk and Cream.
Fresh Eggs—picked up daily.
Fruit in Season.
Inspection Invited.
PHILIP CASWELL, PROP.

Carriers of the Daily News are forbidden to roll or twist papers and throw them upon premises; are not allowed to have other boys with them without permission, and have no papers to sell.

MILLINERY.

Closing out the remainder of our
HATS
At 1-3 to 1-2 of former prices.
M. E. TOBIN,
Millinery Parlors.
204 SPRING ST.
Phone 1245.

SPECIAL SALE OF UNTRIMMED HATS
At 45c.
G. H. KIRBY,
MILLINERY.
88 BROADWAY.

HARRIET E. HOLMES,
SUCCESSOR TO
J. SCHLEITH,
22 WASHINGTON SQUARE.
Hair Dressing, Shampooing, Manicuring.

FOR LABOR DAY.

NEW LINGERIE WAISTS.
Everyone will want a new Waist for Labor Day. Our new Fall styles are now ready and include many novelties. Our line of Waists at 98c is larger and better than ever.
25 new and striking styles at $1.98.
New Washable Silk Shirts in all colors at $1.98

WHITE PETTICOATS.
New and beautiful embroidered and lace Skirts of fine material, worth $1.50 at 98c each.

CHAMOISETTE GLOVES
In white and natural. The best quality of imported gloves in all sizes. 16 button length at 50c per pair.

LONG SILK GLOVES.
Black and White Silk Gloves with double tips, 16 button length. 75c per pair.

SILK HOSIERY.
In black and colors. Only the one quality and that the best from 25c to $1.00 per pair.

NEW NECKWEAR.
New Collars, Guimpes, Collar and Cuff Sets, etc. All the newest fall styles from 25c up.

CHILDREN'S WHITE DRESSES.
New styles just opened. In sizes from 2 to 6 years from 50c up.

CHILDREN'S HEADWEAR.
Final reduction on all summer headwear to close out at once. Splendid chance for bargains in this department.

CHILDREN'S SWEATERS.
Novelty line in the newest colors and best styles from 98c up.

This store closed all day Monday (Labor Day), open Saturday until 9:30 P. M.

Wm. B. Sherman, Jr.,
145 Thames St.
Tel. 995.

Fagan & Gillis,
GENERAL CONTRACTORS.
James P. Fagan. Andrew Gillis
Telephone 1348. 16 Carroll Ave.

GROCERIES AND PROVISIONS

NOTICE!
MONDAY, Sept. 7
Being a legal holiday our store will not be open for business.

The closing will be very general and the housewife will do well to anticipate her needs for Monday and place the order early Saturday. Closed Saturday night until Tuesday morning.

—AT—
The Boston Grocery,
THE PURE FOOD STORE.
O. F. WILCOX, Prop'r.

SCALLOPS.
OYSTERS, 40c quart,
BLUEFISH, 12c lb,
NATIVE SMELTS,
EASTERN SALMON,
CHICKEN HALIBUT,
STRIPED BASS,
SPANISH MACKEREL,
LIVE and BOILED LOBSTERS.
BROADWAY CASH FISH MARKET,
C. A. EASTERBROOKS, PROP'R.

Blue - - - 12c lb
Swordfish - 20c lb
Oysters - 40c qt

JOHN Z. LAWTON,
102 Thames Street.

GROCERIES, MEATS, Vegetables and Fruit.
OUR COFFEE
Once tried is never denied.
JOHN H. BRIERLEY,
477 Thames St.

A Fool's Cap for the Hostess

Is only punishment if she lacks the wisdom to order her ice cream for evening, afternoon or mid-day entertainments at Koschny's. Tried and tested by ice cream critics, Koschny's cream holds its ground against all competitors. All desirable flavors at desirable prices at
S. KOSCHNY'S,
Manufacturing Confectioner
232 Thames St.
Branch, 16 Broadway.

GLAD TO SEE YOU.
Ladies' and Gents' Panama Hats Renovated.
185 Thames St., Over Southwick's.

WATER.
Persons desirous of having water introduced into residences or places of business should make application at the office of the Newport Water Works, 5 and 7 Marlborough street. Office hours from 8 a. m. to 5 p. m.

GROCERIES AND PROVISIONS

The Postoffice Square Market.
"The Store That Satisfies."

Concord Grapes	18c basket
Roast Beef	20c, 22c, 25c lb
Legs Mutton	18c lb
Legs Spring Lamb	25c lb
Pork to roast	18c lb
Beef Kidneys, fresh	15c each
Western Chickens	25c lb
Western Fowl	20c lb

W. C. Scott, Phone 543.

Car of Occident
Has Now Arrived and is Ready for Delivery.
JAMES A. EDDY,
237 Thames Street.

Acker, Merrall & Condit Company
EST. 1820
THE QUALITY YOU WANT AT THE PRICE YOU CAN PAY.

BACON	Boneless Breakfast-Strips, 1 1-2 to 2 lbs. each,	Lb. .26
CORN MEAL	F. S. Yellow	5 lb. Cotton Bag .17
SWEDISH MUSTARD	A New Appetizer	8 oz. Jars .10
PEAS	Noreca—Early June	Large Tins .10
OLIVES	A. M. & Co., Large Queens	10 oz. Bottle .19
CHEESE	Swiss—Finest Imported	Lb. .42

2 WASHINGTON SQUARE. TELEPHONE 186-187.

PRICES ON MOST GROCERIES HAVE GONE UP
But so far, with the exception of a few unimportant lines like Cream of Tartar Ground Cloves, etc.,
OUR PRICES REMAIN UNCHANGED.
We Are Still Selling

DELHI WONDERFUL TEA (All Varieties 60c. quality.)	25c lb
CAFE BLEND COFFEE (Fresh from the roaster)	28c lb
Challenge Milk	can 9c
Macaroni	lb. pgk. 7c
Peas, Early June	No. 2 can 7c
Corn Starch	lb. pkg. 6c
Jelly Dessert, reg. 10c size, 6 choice flavors	¼ lb. 7c
Van Camp's Pork and Beans,	15c size 12c
Butter Thins,	2 pkgs. 10c

A visit to this live little store "down the entrance hall" will show you how to make some welcome reductions in your weekly grocery bill and help you to offset the increased prices on sugar, flour, butter, etc.

DELHI TEA CO.
195 THAMES ST.

Always more in quality and flavor than you expect at the price.

[1714]

M. A. McCormick,
General Contractor and Builder
137 Bellevue Ave.
Tel. 1138.
House 1881.

THE NEWPORT JOURNAL AND WEEKLY NEWS.

NEW HAVEN DISSOLUTION.

Decree Provides for Placing Rhode Island Lines in Hands of Trustees.

After a day of conference between Attorney General Gregory and attorneys of the New Haven railroad, details of the agreed decree for the peaceful dissolution of that system virtually were determined upon Thursday and department officials were confident Thursday that it would be submitted to the United States district court in New York within a few days.

The decree provides that the New Haven place the Boston and Maine, the Connecticut and the Rhode Island trolley lines in the hands of trustees, who shall dispose of them within a specified period. The New Haven's retention of the so-called Sound steamship lines is not touched upon, but the question is left to the Interstate Commerce Commission.

SCHEME FOR NEW CANAL.

Waterway Between Chicago and New Orleans Would Cost About $4,000,000.

[Chicago Herald.]

A new scheme for a waterway eight feet deep from Chicago to New Orleans was tentatively agreed on recently by Governor Edward F. Dunne, the Illinois and Michigan Canal Commissioners and engineers who completed a two days' inspection trip of the state's neglected water thoroughfare. Rehabilitation of the Illinois and Michigan canal from Joliet to Ottawa, construction of a dam in the Illinois river at Starved Rock and the connection of the canal with the Illinois river near Ottawa are the chief features of the scheme, which was developed as the governor and his party traveled slowly along the canal. The trip was a continuous conference.

Details of the scheme and estimates of its cost are to be worked out by engineers immediately and Governor Dunne expects to present the matter to the next assembly. The governor has asked Lyman E. Cooley, consulting engineer for the sanitary district; E. J. Kelly, assistant chief engineer for the sanitary district; L. K. Sherman, engineer of the rivers and lakes commission, and W. A. Shaw, member of the Public Utilities Commission, to make a report on the scheme with recommendations and cost estimates within 30 days. The scheme proposes.

The reconstruction and enlargement of five locks in the Illinois and Michigan canal between Joliet and Ottawa.

The joining of the canal with the Illinois river between Marseilles and Ottawa by cutting a new channel about a half mile in length.

The dredging of the canal to a depth of eight feet between Joliet and the proposed connection with the Illinois river.

The construction of a dam in the Illinois river just above Starved Rock, thus backing up water to Ottawa, assuring the necessary depth at the canal junction.

This development, engineers estimate roughly, would cost between $3,000,000 and $4,000,000.

In figuring on the proposed scheme of waterways improvement the engineers who are to report to Governor Dunne favor construction of locks double the size of those now used.

MENU FOR SATURDAY.

Spanish Cream With Lemon or Wine Jelly—Peach Ice Cream.

Breakfast

Pears
Broiled Lamb Chops
Baked Potatoes
Coffee

Luncheon

Meat Balls
Cucumbers in Brown Sauce
Spanish Cream
Iced Cocoa

Dinner

Clear Soup
Roast Ribs of Beef
Potatoes Baked Turnips
Peach Ice Cream
Coffee

Spanish Cream.

Dissolve one heaping tablespoonful powdered gelatine with a half-cupful boiling water. Put yolks of two eggs into saucepan, add three tablespoonfuls sugar and two cupfuls milk; stir over slow fire till thick; take from fire and add gelatine. Strain into a basin; when cool, add one teaspoonful vanilla extract and a little yellow coloring. Beat with egg beater and gradually add beaten whites of eggs. Pour into a wet mold and turn out when firm. Serve with lemon or wine jelly.

Peach Ice Cream.

Four cupfuls cream, one cupful sugar, two cupfuls stewed and strained peaches, one teaspoonful lemon juice, quarter-teaspoonful salt. Mix all ingredients together and freeze.

MENU FOR SUNDAY.

Orange Salad and Honeycomb Pudding Good For the Dinner.

Breakfast

Stewed Apples
Cereal with Sugar and Cream
French Omelet
Coffee

Dinner

Clear Soup
Roast Fillet of Veal
String Beans Mashed Potatoes
Orange Salad
Honeycomb Pudding
Coffee

Supper

Celery Salad
Lady Fingers
Tea

Orange Salad.

Peel and divide oranges into lobes, then cut each of these into three pieces. Have ready four tablespoonfuls of blanched English walnut kernels, cold and firm, for the same number of oranges. In serving, put a leaf of lettuce on each plate, a generous spoonful of cut oranges upon the leaf and on this a spoonful of nut meats. Pour a good mayonnaise over all.

Honeycomb Pudding.

Dissolve one and a half heaping tablespoonfuls powdered gelatine in a half-cupful boiling water, three tablespoonfuls sugar and two cupfuls milk. Add beaten yolks of three eggs and one teaspoonful vanilla extract, stir till thick, but not boiling. Beat whites of eggs to a stiff froth, stir gently into mixture. Pour at once into a wet mold. Turn out when set and serve with cream.

COPYRIGHT, UNDERWOOD & UNDERWOOD, N.Y.

THE BRAINS OF THE FRENCH ARMY.

These military officers constitute the brains of the French army. The photograph shows the 65-year-old commander of the French forces, General Joffre (at left), studying a war map with General de Castelnau (heavy moustache) and General Sorbet, at right, members of the staff.

HEART'S TIDE.

[Ethel M. Hewitt, in Galveston News.]

I thought I had forgotten you,
So far apart our lives were thrust;
'Twas only as the earth forgets
The seed the sower left in trust.

'Twas only as the creeks forget
The tides that left their hollows dry;
Or as the home-bound ship forgets
Streamers of seaweed drifting by.

My heart is earth that keeps untold
The secrets of the seeds that sleep.
My thoughts are eddies of sand;
Your memory floods them, and I weep.

FANCIES.

The orator his phrases flings,
I much suspect the while he shouts
He is convincing me of things
Concerning which he has his doubts.
—[Washington Star.

Experience is the best teacher, so it is quite natural that she should be the most expensive.—[Philadelphia Record.

"See here, four times I've told you what to do and you haven't followed my advice. Now go to the dickens."

"That will make five times."—[Boston Transcript.

Billy—Let's try and swim the river, Jimsy.

Jimsy—Naw! Let's wait till the last day of vacation. I'd hate ter git drowned now.—[Puck.

He who steals my purse steals trash, but he who gives me credit at the department stores gives that which doesn't impoverish him and makes me poor indeed.—[Life.

"Debt is a terrible thing. Nothing annoys me more than debts."

"I didn't know you owed anything."

"I don't. I refer to what other people owe me."—[Boston Transcript.

"Is it true," said the indolent man, "that the Arctic night lasts half a year?"

"Yes."

"Great Scott! Think of having to get up in time for breakfast only once in six months."—[Washington Star.

"What's dis yuh easy payment plan dat yo' bought dat swell suit o' clothes on, sah?"

"Dollah down and a dollah every time de collector done ketches me."—[Judge.

Foozle—What the devil am I doing wrong, caddy?

"Wy, yer stance is rotten, yer press all the time, an' yer pullin' yer drive, an' slicin' yer brassy, yer too low wi' yer iron, an' yer toppin' wi' yer mashie, yer fallin' back an' drawin' in, yer don't keep yer eye on the ball, an' yer can't putt fer toffee."—[Life.

BASE BALL.

National League.

At Philadelphia—Philadelphia 7, Boston 4.

At Brooklyn—New York 6, Brooklyn 3; New York 7, Brooklyn 2.

At St. Louis—Pittsburgh 11, St. Louis 6; Pittsburgh 10, St. Louis 3 (8 innings).

At Cincinnati—Chicago 7, Cincinnati 0.

American League.

At Boston—Boston 3, Philadelphia 1; Boston 6, Philadelphia 3.

At New York—New York 10, Washington 4.

Federal League.

At Buffalo—Brooklyn 10, Buffalo 2; Buffalo 5, Brooklyn 4.

At Pittsburgh—Baltimore 5, Pittsburgh 2; Pittsburgh 4, Baltimore 1.

At St. Louis—Kansas City 12, St. Louis 9.

At Chicago—Indianapolis 5, Chicago 1.

International League.

At Montreal—Montreal 9, Jersey City 0.

At Rochester—Rochester 10, Newark 1.

At Buffalo—Buffalo 4, Baltimore 3.

At Toronto—Rain.

New England League.

At Lawrence—Portland 4, Lawrence 3.

At Lynn—Lynn 5, Manchester 3; Lynn 5, Manchester 2.

At Worcester—Lewiston 2, Worcester 1.

At Lowell—Lowell 5, Haverhill 4.

Colonial League.

At Pawtucket—Taunton 7, Pawtucket 4; Taunton 4, Pawtucket 3.

At Brockton—Fall River 4, Brockton 3; Fall River 7, Brockton 5.

At Woonsocket—New Bedford 7, Woonsocket 2.

J. JOSEPH M. MARTIN,
MASON CONTRACTOR.
17 Carroll Avenue.
Mason Work in all its Branches.
Brick Work. Cement Work. Tiling

Thomas J. Gibson,
Formerly Senior Member of Gibson Bros.,
FLORIST.
Choice flowers cut fresh every morning.
Roses, Lily of the Valley and Orchids.
36 Washington Sq. Tel. 278t or 1770.

REPORT CONTRADICTED.

Austria Sending Troops to Servia to Prevent Them Entering Bosnia.

LONDON, Sept. 4.—From Switzerland comes the report that nearly 100,000 Austrians are being carried westward in trains to support the left wing of the German army operating against France.

An Athens correspondent contradicts the reports that Austria is withdrawing her troops from the Servia frontier to meet the Russian advance. He asserts that Austria is sending reinforcements there to prevent the Servians entering Bosnia.

The conviction is growing in England that Great Britain is committed to a long war. The newspapers declare that the power of the British empire and of Russia eventually must wear down the numerical forces of the enemy and that the resources of Canada, Australasia and India promise to prove a decisive factor in the long run.

The casualty list of the British forces operating on the Continent issued last night shows that the British losses in the second battle were approximately the same as in the first, and make the total 10,000.

DUE TO GIVING UP CAMPAIGN.

Tourist Tells of Feeling of Complete Dspair in Budapest.

LONDON, Sept. 4.—A despatch to the Chronicle from Ostend says:

"A tourist who has just arrived here from Budapest, after nearly a week's trip, said:

"There is a feeling of complete despair in Budapest. This is caused mainly by the practical abandonment of the campaign against Servia, which had the whole-souled support of the populace, who believe that only one sharp stroke was needed to demolish Servia. Yet at the end of a month not a single Austrian soldier is on Servian soil.

"The position of the dual monarchy is very serious if it is compelled to make peace with Servia, on account of the chronic difficulties with the Slav population. The people in Budapest believe that the breaking up of the whole Austro-Hungarian structure is impending. The failure of the army sent against the Russians is also disheartening to the Austro-Hungarians.

"The newspaper censorship in Budapest is so rigid that the people practically have ceased reading the papers."

GUNBOAT SPEEDY LOST?

Missing Include Skipper and Four Men of the Linsdell.

LONDON, Sept. 4.—Additions to the official communication regarding torpedo gunboat Speedy say:

"The missing include the skipper and four men of the Linsdell. Two men were seriously injured. The remainder of the crew of the Linsdell had been picked up by the Speedy before the latter struck a second mine. The Speedy was an old torpedo gunboat of 800 tons, and prior to the declaration of war she was engaged on fishery protection on the North sea."

This additional information regarding the probable loss of torpedo gunboat Speedy of the British navy and of a merchant vessel of some kind is all the British censors have thus far permitted to come through.

Ask your grocer for
Kenyon's Rhode Island Johnny Cake Meal,
15c and 25c yellow carton.
Ground and packed by
C. D. KENYON, & SON,
USQUEPAUGH, R. I.

NEWPORT PAPER & GROCERY CO.
WHOLESALE DISTRIBUTORS.

Rosedale Farm
Pure Jersey Milk and Cream.
Fresh Eggs—picked up daily.
Fruit in Season.
Inspection Invited.
PHILIP CASWELL, PROP

Carriers of the Daily News are forbidden to roll or twist papers and throw them upon premises; are not allowed to have other boys with them without permission, and have no papers to sell.

HILLINERY.

Closing out the remainder of our
HATS
At 1-3 to 1-2 of former prices.
M. E. TOBIN,
Millinery Parlors.
204 SPRING ST.
Phone 1245.

SPECIAL SALE OF UNTRIMMED HATS
At 45c.
G. H. KIRBY,
MILLINERY.
66 BROADWAY.

HARRIET E. HOLMES,
SUCCESSOR TO
J. SCHLEITH,
32 WASHINGTON SQUARE.
Hair Dressing, Shampooing, Manicuring.

FOR LABOR DAY.

NEW LINGERIE WAISTS.
Everyone will want a new Waist for Labor Day. Our new Fall styles are now ready and include many novelties. Our line of Waists at 98c is larger and better than ever.
25 new and striking styles at $1.98.
New Washable Silk Shirts in all colors at $1.98

WHITE PETTICOATS.
New and beautiful embroidered and lace Skirts of fine material, worth $1.50 at 98c each.

CHAMOISETTE GLOVES
In white and natural. The best quality of imported gloves in all sizes. 16 button length at 50c per pair.

LONG SILK GLOVES.
Black and White Silk Gloves with double tips, 16 button length 75c per pair.

SILK HOSIERY.
In black and colors. Only the one quality and that the best from 25c to $1.00 per pair.

NEW NECKWEAR.
New Collars, Guimpes, Collar and Cuff Sets, etc. All the newest fall styles from 25c up.

CHILDREN'S WHITE DRESSES.
New styles just opened. In sizes from 2 to 6 years from 50c up.

CHILDREN'S HEADWEAR.
Final reduction on all summer headwear to close out at once. Splendid chance for bargains in this department.

CHILDREN'S SWEATERS.
Novelty line in the newest colors and best styles from 98c up.

This store closed all day Monday (Labor Day), open Saturday until 9:30 P. M.

Wm. B. Sherman, Jr.,
145 Thames St.
Tel. 995.

Fagan & Gillis,
GENERAL CONTRACTORS.
James P. Fagan. Andrew Gillis
Telephone 1349. 18 Carroll Ave.

GROCERIES AND PROVISIONS

NOTICE!

MONDAY, Sept. 7

Being a legal holiday our store will not be open for business.

The closing will be very general and the housewife will do well to anticipate her needs for Monday and place the order early Saturday. Closed Saturday night until Tuesday morning.

—AT—

The Boston Grocery,
THE PURE FOOD STORE.
O. F. WILCOX, Prop'r.

SCALLOPS.
OYSTERS, 40c quart,
BLUEFISH, 12c lb,
NATIVE SMELTS,
EASTERN SALMON,
CHICKEN HALIBUT,
STRIPED BASS,
SPANISH MACKEREL,
LIVE and BOILED LOBSTERS,
BROADWAY CASH FISH MARKET,
C. A. EASTERBROOKS, PROP'R.

Blue - - - 12c lb
Swordfish - 20c lb
Oysters - 40c qt

JOHN Z. LAWTON,
102 Thames Street.

GROCERIES, MEATS, Vegetables and Fruit.
OUR COFFEE
Once tried is never denied.
JOHN H. BRIERLEY,
477 Thames St.

A Fool's Cap for the Hostess

Is only punishment if she lacks the wisdom to order her ice cream for evening, afternoon or mid-day entertainments at Koschny's. Tried and tested by ice cream critics; Koschny's cream holds its ground against all competitors. All desirable flavors at desirable prices at
S. KOSCHNY'S,
Manufacturing Confectioner
252 Thames St,
Branch, 16 Broadway.

GLAD TO SEE YOU.
Ladies' and Gents' Panama Hats Renovated.
185 Thames St., Over Southwick's.

WATER.
Persons desirous of having water introduced into residences or places of business should make application at the office of the Newport Water Works, 5 and 7 Marlborough street. Office hours from 8 a. m. to 5 p. m.

GROCERIES AND PROVISIONS GROCERIES AND PROVISIONS

The Postoffice Square Market.
"The Store That Satisfies."

Concord Grapes	18c basket
Roast Beef	20c, 22c, 25c lb
Legs Mutton	18c lb
Legs Spring Lamb	25c lb
Pork to roast	18c lb
Beef Kidneys, fresh	15c each
Western Chickens	25c lb
Western Fowl	20c lb

W. C. Scott, Phone 543.

Car of
Occident
Has Now Arrived and is Ready for Delivery.
JAMES A. EDDY,
237 Thames Street.

Acker, Merrall & Condit Company
EST. 1820
THE QUALITY YOU WANT AT THE PRICE YOU CAN PAY.

BACON	Boneless Breakfast Strips, 1 1-2 to 2 lbs. each,	Lb. .26
CORN MEAL	F. S. Yellow	5 lb. Cotton Bag .17
SWEDISH MUSTARD	A New Appetizer	8 oz. Jars .10
PEAS	Noreca—Early June	Large Tins .10
OLIVES	A. M. & Co., Large Queens	10 oz. Bottle .19
CHEESE	Swiss—Finest Imported	Lb. .42

2 WASHINGTON SQUARE. TELEPHONE 186-187.

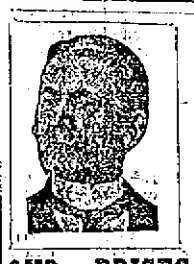

PRICES ON MOST GROCERIES HAVE GONE UP
But so far, with the exception of a few unimportant lines like Cream of Tartar Ground Cloves, etc.,
OUR PRICES REMAIN UNCHANGED.
We Are Still Selling

DELHI WONDERFUL TEA	All Varieties 60c. quality.	25c lb
CAFE BLEND COFFEE	Fresh from the roaster	28c lb
Challenge Milk		can 9c
Macaroni		lb. pgk. 7c
Peas, Early June		No. 2 can 7c
Corn Starch		lb. pkg. 6c
Jelly Dessert, reg. 10c size,	6 choice flavors	1/4 lb. 7c
Van Camp's Pork and Beans,		15c size 12c
Butter Thins,		2 pkgs. 10c

A visit to this live little store "down the entrance hall" will show you how to make some welcome reductions in your weekly grocery bill and help you to offset the increased prices on sugar, flour, butter, etc.

DELHI TEA CO.
195 THAMES ST.

Always more to quality and flavor than you expect at the price.

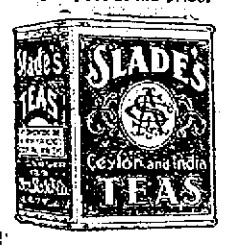

[1714]

M. A. McCormick,
General Contractor and Builder
137 Bellevue Ave.
Tel. 1138.
House 1665.

THE NEWPORT JOURNAL AND WEEKLY NEWS.

NEWPORT DAILY NEWS.
Published every afternoon except Sundays and Holidays.
287 Thames Street, Newport, R. I.
By the T. T Pitman Corporation.

Profits Shared with Employes.

News $6.00 a year, 12 cents a week.
Journal and Weekly News, $2 a year.
Every Friday.

TELEPHONE CALLS.

Business Office, downstairs,	9908
or if that is busy	17
Editorial and Reportoral Rooms Upstairs	782
or if that is busy	783
Mr. Pitman's Residence 18 High St.	322

The Newport Journal contains the best matter in the Daily News each week and will be sent anywhere in the United States postage paid for two dollars a year in advance. Requests for change of address should give old address as well as new.

Yearly or Term Advertisers are limited to their immediate business, are guaranteed but five insertions in a week and are allowed fifty-two changes a year. Legal notices, auction sales, amusements, cards, wants and lost and found are not included in space contract.

Advertisers using both the daily and weekly papers gain the advantage of distinct classes of readers, no persons reading both the daily and weekly. The Journal goes among people who read no other local paper.

Newport Daily News

FRIDAY, SEPTEMBER 4, 1914.

THE NEWS IN PROVIDENCE.

The Daily News is on sale in Providence the evening of publication at Union Station.

Quaker News Co., 154 Exchange Place.

EXCLUSIVE ASSOCIATED PRESS SERVICE FOR NEWPORT.

SIGNS OF RETURNING REASON.

The seamen's bill, which was altogether too likely to involve us in altercations with foreign nations at a moment when the important thing for us is to keep out of all complications, has been laid aside for the present. Probably it will not be taken up again until the world is at peace. That removes one danger point.

In view of the suspected designs of both Germany and Japan on the Philippines, the Republicans in Congress are performing their obvious duty in warning the country against discussion of our purposes in setting the Filipinos up in business for themselves. Of course everybody knows that they cannot maintain their independence. If they are not subject to us, they will be subject to some other nation. It is not certain that the Republicans can secure enough help from the majority party to stave off Philippine discussions for the present, but we may hope for that.

The President, who has been unable for more than two weeks to give effect to the bill allowing American registry for foreign-built vessels, though 190 ships owned by Americans before the war have been waiting for his suspension of restrictions which make it unprofitable to operate under our flag, is reputed to be still pushing his bill for a government-owned fleet of cargo carriers. There are intimations, however, that if the bill shall be passed he will not immediately put it into operation, and it is not possible that he should be indifferent to the objections of England and France on the score of neutrality, when he is so anxious to keep our country out of war that he would not allow Morgan & Co. to sell French bonds and urged all the people not to talk about the war.

Mr. Wilson's tenacity in pushing this dangerous bill, the lack of qualifications of the Secretary of State for his position, and some bumptious remarks of Mr. Underwood, Democratic leader in the House are calculated to keep reflecting Americans in a state of trepidation. We may, however, welcome such signs of returning sanity as there are, and trust that the sudden craze for American shipping will not lead statesmen who are absolutely unfamiliar with foreign affairs to bring the United States into dangerous proximity with the vast convulsion in Europe.

A VIOLATION OF NEUTRALITY.

It is interesting to hear German complaint that Japan has violated Chinese neutrality by landing troops at a point about 100 miles from Kiao Chau, Germany having explicitly declared that there is no law among nations except self-interest, that "neutrality" is a mere word, and treaties are only bits of paper, and that if it could attack France to better advantage through Belgium than across its own boundary, it would have been the act of a fool not to do so. Is now shocked at the perfidy of Japan in landing troops, not on the German concession but on indubitably Chinese soil. Belgium—well, if Belgium lay in the way of Germany's heel, of course it must be crushed like any other worm—but China is far different. Its neutrality ought to be respected. The belligerent ought to be careful to keep off the grass in China.

All the ethical and international problems connected with Kiao Chau are highly interesting. Two German missionaries were killed by bandits in China, so Germany extorted 200 square miles of land with a fine harbor as an indemnity. As Germany was stronger than China, this disposed of all international questions. Twenty years ago Japan proved stronger than China and extorted the Port Arthur peninsula. Germany, securing the assistance of France and Russia, "advised" Japan to relinquish it. With a fine sense of irony Japan used the identical form of words to Germany which Germany addressed to her 19 years ago. Japan did not feel strong enough to reject the "advice." Then Russia, which had not fought for the peninsula, took possession of it, with the connivance of France and Germany, the latter taking Kiao Chau. Ten years ago Japan took the peninsula away from Russia, and it has now "advised" Germany to give up Kiao Chau in the same phrases which Germany used in 1895.

When Germany is very much occupied elsewhere other nations are cowardly and perfidious, violators of neutrality, pagans and a "yellow peril" if they adopt the strong-arm methods which German statesmen and writers eulogize as the supreme law of the world—when it happens to be the German strong arm.

RAILROAD STATION IMPROVEMENT.

All over the world activity is shown along the line of the improvement and beautification of the environment of railroad stations. In some places this is by no means a new development, having been in vogue a number of years, but in many others it is being introduced as a new departure. In this country considerable has been done in this direction, with the result that in many places the surroundings of railroad stations which were barren and dingy have been quite transformed and literally blossom as the rose.

Here in our own city we have been slow in reaching the point of doing something of this nature, but are now at work on the subject with the apparent certainty that it will not be long before we shall have the vicinity of the railroad station quite presentable and even beautiful, instead of being an eyesore, as it so long has been, to both residents and visitors.

This is a matter of more importance than it is usually considered, for it involves the first impressions of a visitor. When the environment of the railroad station is not pleasing there is likely to be a prejudice against the city, while if the vicinity presents an attractive aspect the impression gained by strangers will be agreeable and favorable to the whole community.

Improvement of station grounds is spreading far. In South Australia, for instance, prizes are offered by the railroad department for the best gardens at stations, and as a result barren places have been transformed into veritable floral bowers. All over the world, in fact, this practice is now encouraged and railway station grounds are bright spots for travelers to view on the road and sources of satisfaction to those who reside in the cities and towns where they are to be found.

It will make a great difference to the appearance of the railroad section in this city when flower gardens are laid out, and the whole tone of the neighborhood will change as a result of the improvement. It is a movement which, though delayed much longer than should have been the case, will be appreciated the more, perhaps, when at last it is realized.

SURGERY AND CRIME.

Surgery as a cure for criminals is becoming more and more recognized as possible, permissible, and indeed in some cases essential to reformation. There are now on record not a few instances in which operations have completely changed the character of those who previously were criminal in their nature and acts. In these cases it has been found that the disposition to crime and the actual commission of offences against the law and the public welfare was caused by some defect of body or mind, either inherited or caused later in life, and that the tendency could be cured by the simple method of a surgical operation. This is an important phase of the treatment of criminals and there is no question in the minds of many who have studied the conditions and the proposed remedy that it will not be long before surgery as a cure for such cases will be recognized the world over, and it will be considered as natural for a criminal to be operated upon as a means of reformation as it is now for a patient in this way to rid him of some disease or defect in his physical condition.

All this may seem strange to those who have not been accustomed to regard crime as a disease, but to those directly concerned with the matter it has for some time been a familiar thought that much of it is the result of defects of body or mind and could be cured just as any other disease when the right kind of treatment is understood. To these the thought of surgery as an aid to reformation is thus not new, but seems a natural solution of a problem which they have been facing for some time. It is but one more step in the progress of the world in the treatment of criminals. We have advanced far in this direction in the past few decades and are evidently to advance still farther in the next few years. The new progress will be along this line of the treatment of crime as a disease and the use of medical and surgical methods for its eradication.

Reports from the west coast of South America indicate that conditions worse than anything known in years prevail as a result of the European war, which has virtually halted sea traffic, putting an end to the importation of many necessities of life. There is reason to believe that many persons in the coast towns are in actual want as a result of the stagnation of business and that thousands are out of employment. Here is an opportunity for American producers to gain a foothold in countries where they have heretofore had little business. The Panama canal will help.

Carranza, the present head of the Mexican government, is not regarded by the Washington authorities as provisional president but as "first chief of the Constitutional army in temporary charge of the executive power of the republic." That, at least, is the way President Wilson expresses it, and it is said that the followers of Carranza admit that he has not assumed the title of provisional president. There is a reason for this, as under the Mexican constitution a president, even a provisional one, cannot be a candidate to succeed himself.

England has at last aroused to the seriousness of the war in Europe. Hitherto the country has not seemed to realize the full extent of the conflict and it has taken severe fighting and a sound hammering of the British troops to bring the people to a realization of the gravity of the struggle. Now they are awaking to such an extent that the recruiting of men for the army in the past three days is said to have been greater than during the entire previous fortnight, 50,000 men having been accepted. This is the beginning, it is said, of the uprising of the whole nation.

The executive committee of the American Society of Professors of Dancing will, it is announced, sound the doom of the tango, Lu Lu Fado, La Furlana, Ta Tao, the fox trot and other dances in which partners separate on the gound that the steps are too intricate to be taught to the average person who dances for pleasure and suitable only for vaudeville and cabaret. But will the edict of the professors be accepted by the devotees of the new steps?

Cardinal Giacomo della Chiesa was advanced by the vote of his fellow-prelates from Archbishop of Bologna to "His Holiness the Pope, Bishop of Rome and Vicar of Jesus Christ; Successor of St. Peter, Prince of the Apostles; Supreme Pontiff of the Universal Church, Patriarch of the West, Primate of Italy, Archbishop and Metropolitan of the Roman Province, and Sovereign of the Temporal Dominions of the Holy Roman Catholic Church."

The internal revenue bill, which the Democrats will present to Congress following President Wilson's message, is expected, the leaders say, to produce $100,000,000 by a levy on a few commodities. It is the President's desire that the tax shall not fall too heavily upon any particular class of citizens. Though the bill has been tentatively made up, nothing is given out regarding its details.

The Emperor of Germany has made a touching appeal to President Wilson against the shocking violation of the neutrality of dear China by Japan—but Belgium was in the way and is being justly punished for daring to prefer her honor to the sacred plans of the Kaiser.

The German army within 25 miles of Paris does not necessarily mean that the French capital will fall into its hands. There are at least three lines of fortifications about Paris, and the Germans will experience great difficulty in passing them.

There appears to be little doubt of the success of the Russian army in Galicia. Lemberg, which they have taken, is an important base for further movements towards Vienna and Budapest.

Many more American refugees are arriving daily, and others are on the way. Soon there should be none left in Europe—and all will be glad to be back home.

How long can Turkey resist the call of Germany and Austria to join in the general conflict in Europe?

MIDDLETOWN.

[Regular correspondence of the News.]

Eighty-five in the shade was the general report for Thursday, which is considered by many the hottest day of the season.

Mrs. William C. Spooner of Wapping road has as guest for the week Miss Florence B. Malden of Providence.

President I. Lincoln Sherman of the Newport County agricultural fair will again contribute tickets for Children's day among the schools. The spelling contest, which will be a new feature this year, is open to any children who care to compete and it is hoped that a strong team may be formed to enter from Middletown.

Mrs. Ida L. Greenman and her grandsons, Messrs. Harris and Parker Peckham, are visiting relatives at Kingston.

There was a fair attendance at the peach supper given by the members of Holy Cross Guild at the guild house. The arrangements were conducted by Mrs. Henry I. Chase, chairman of the supper committee.

FOR SALE,
A Handsome FARM on the Shore.
Suitable for a Country Place.
Moderate Price. Apply to
RICHARD C. DERBY,
136 Bellevue Avenue.

THE ANNUAL MEETING OF THE
Newport Association for the Relief and Prevention of Tuberculosis
Will be hed in the Lecture room of the new Peoples' Library, Aquidneck Park, Friday, September 11 at 4 p. m.
Mary K. Akerley Secretary.

FOR RENT IN JAMESTOWN.
Now is the time to secure the best houses for the season of 1915. I have them ranging in price from $300 to $1,500
A. C. KNOWLES, Jamestown, R. I.

WHAT?
Bothered with poor gas light? Why, go to Wm. Koschny's, 100 John street, and see his inverted Gas Lights with by-pass for $1.25. A corker; cheap only in price. Plumbing, gas, hot water, steam.
WILLIAM KOSCHNY,
Plumber and Fitter.
Jobbing promptly attended to. Estimates cheerfully given.
100 John Street, Newport, R. I.

THE WORLD'S COMMISSARY.

America Should Respond Promptly to Extraordinary Responsibility.

[Boston Transcript.]

Among the interests that will be seriously affected in the countries now at war, and likely to undergo temporary paralysis, are the sports. The report that comes to us from England of the surrender of the golf courses for agricultural purposes is significant. The Briton does not lightly give up these recreations, they enter into the fibre of his existence. They are the natural channels for his surplus activities. There are no people who love sport more than the English, but matters of deeper import now overshadow it, and the temporary suspension of it must be among the sacrifices for which Lord Kitchener tells them they must be prepared. The young men of the kingdom are now called upon to bear a manly part in a grimmer game. Golf is one in which old men may also indulge, but now perhaps many of them will be required to walk the former links with more prosaic implements than the putter, the niblick and the mashie, for it may be necessary to carry the economy of land and effort to the extreme limit. What is true of England will also be true of the other countries that have drawn the sword.

There is an obvious duty as well as opportunity that confronts this country in view of the situation abroad. The world must be fed, else famine the twin brother of war, will carry its wasting horrors over the earth, and an extraordinary share of that responsibility will fall upon the United States. We should not wait to see whether the war is going to be short or long before making such preparation as we can to meet its inevitable emergencies. It will not be necessary to turn our golf links or our base ball parks into cornfields. If properly cultivated we have land enough to feed the nations and then some to spare. A Danish agriculturist, not long ago visiting this country, said our farms were not tilled, they were merely scratched. However much of the truth there may have been in that reproach, we believe it is happily growing less all the time. Just now we cannot well wait for the educational processes to accomplish their perfect work. When we want bread we can ill brook the time required for the baker to take a course at a cooking school.

There is one thing that the farmers of the country can and should do, and that is to increase their acreage. Few farms are now made to produce up to a reasonable limit of their tillable area. This may apply with greater truth to the East than to the West, but it more or less reflects conditions in both sections. The question of sufficient help to harvest may deter some, but that is a chance which we should not hesitate to take. When the garnering time arrives there may be more than we now know of ready to assist. Furthermore, this is the time to begin. It is not necessary to wait for next spring. The cornerstone of our prosperity from the soil the present season is the winter wheat crop, and the present is the time to prepare for its successor. Let the man who had 50 acres this year plan for 100 next, if possible. There is no danger that the market will be glutted.

Apparently we cannot raise wheat to advantage in New England, but there is another crop that would doubtless prove profitable under existing circumstances, and that is rye. Many of the people of the Old World are more familiar with it than with its paler kinsman, and all that we could send them next year would be most heartily welcomed. That, too, is an autumn-sown crop. Its production has of late years fallen off in these States, though we know of no good reason why it should have done so. It responds generously to good cultivation and it is likely to command a high price. By natural selection it seems to have fallen to the lot of the United States to become to a large extent the world's commissary, and she should respond promptly and efficiently to the extraordinary responsibility.

THE PARIS OF 1914.

France Stronger in Resources and Organization Than in 1870.

[Boston Transcript.]

France has gone into this war in a spirit very different from that which actuated it in 1870. This indicates that France has contemplated every possibility, the unfavorable as well as the favorable, and has made its preparations accordingly. It has been reported that the French government has collected immense stores of food in Paris with the evident intention of not being caught napping in the event of a great defeat facilitating the invaders' march to the capital. Such reports, which were in harmony with the temper of the French at the opening of the war seem all the more plausible now when the Germans are practically no further off from Paris than were Moltke's warriors August 29, 1870.

The Paris which today may be girding up its loins to withstand the invader is a very different Paris from that which endured siege and want 44 years ago. Then the fortifications were so close to the city that the besieger's shells flew over them and landed in the residential districts. Today the defenses sweep in a great circle around the city, passing near St. Denis in one direction and Versailles in the other. The investing lines would have to be traced more than 12 miles from the Louvre. The zone between the city and its defenses is broad enough to afford exercise ground for a great army of defense. To surround Paris even with a thin line of investment will require at least half a million of men, to say nothing of "covering troops."

If Paris of 1914 is not the Paris that held out so long against the genius of Moltke, neither is France of today like unto the France of Napoleon III's reign. Paris is stronger than it was then; France is infinitely stronger than it was then, stronger in resources, stronger in organization. In the fortnight following Sedan but about 88,000 regular troops, sailors and marines could be brought together for the defense of Paris. These constituted the nucleus of a big army that was mainly militia. National Guards and Mobile Guards who far outnumbered the regulars were well intentioned but so raw, so untrained, that they were of little use save for "filling." France today has what it lacked in 1870, great bodies of reserves, men who have passed through the active army and are now back on the firing line. Even with all its deficiencies France might have won in 1870 had not the surrender at Sedan been followed by the surrender at Metz. Paris was conquered at Metz. Today there seems little probability of a Sedan or a Metz. Should the German army get within sight of Paris it will be called upon to fight far greater hosts than those France in the autumn of 1870, had suddenly to improvise out of purely civilian material.

SAILOR LINGO.

Vocabulary of the Sea Comes From Nearly Every Recognized Language.

[London Tit-Bits.]

Practically every recognized language has been called upon at some time to help in building up the vocabulary of the sea. "Davy Jones," for instance, might be taken to refer to some dead and gone Welshman, but the name is derived from quite another source. One should speak of "Duffy Jonah's locker," for that was the original, "Duffy" being the West Indian name for a spirit or ghost and "Jonah" referring to the prophet.

Another expression gradually corrupted out of its original form is the "dog watch." It was originally the "dodge watch," because it lasts only two hours, and was intended to insure that the same men shall not be on duty every day during the same hours.

The "jury mast" has nothing in common with the "twelve good men and true," except its derivation from the same French word "jour," meaning "one day." The jury mast is erected temporarily, "for a day," just as the jury, in its legal sense, meant a tribunal summoned for a short time.

The "sheet anchor," the largest anchor carried by a ship, should really be the "shote anchor," and is so called because of its great weight, which allows it to shoot out in cases of emergency.

"Port" is a comparatively new expression. In the old days they used to refer to "larboard" and "starboard." "Starboard" has nothing in common with the twinkling stars of the heavens; it is derived from the Anglo-Saxon "steerboard," or "steerside." In Viking times the galleys were steered by an oar, which the helmsman held with his right hand. "Larboard" probably was a corruption of "lower board," the larboard side being inferior to the other.

The word "admiral" is Arabic, springing from "emil et bagh," or "lord of the sea." "Captain" comes from the Latin "caput," but "mate" is Icelandic, and means "companion" or "equal." "Coxswain" has a curious origin. The "coxswain" was a man who pulled the last oar in the captain's boat, which was described as the "cockboat." This, in turn, was a corruption of a small, round boat found on the rivers Usk and Wye, and known as a "coracle." Coxswain is, therefore, a Welsh name.

JOSEPH W. ALBRO,
Electrical Contractor,
24 Gould Street. Phone 242

Card of Thanks.
I wish to thank my many friends and relatives for their kindness, sympathy and floral tributes during my recent bereavement.
MRS. WILLIAM J. SULLIVAN.

Heating Apparatus.
ELECTRIC and GAS FITTING.
Philip F. Conroy,
181 Thames Street.
Gas Lt. Co's Building.

25 Per Cent Discount
On all Horse Sheets and Coolers.
R. G. Biesel,
Phone 383. 256 THAMES STREET.

Miss Lawton
Will Hold Her
ANNUAL SALE OF GOODS FROM THE ORIENT,
At her Antique Shoppe,
47 Bridge Street,
From Aug. 31st to Sept. 5th.
Tel. 2160.

H. L. MARSH & CO.,
GRAIN, HAY and FEED

CHOCOLATES,
BON BONS,
PLAIN and FANCY CAKES,
ICE CREAM and ICES,
SALTED NUTS,
BIRTHDAY CAKES,
FAVORS,
LACE DOILIES,
BOTTLED CREAM.
H. D. FRASCH,
170 THAMES ST.
Telephone 987.

FRUIT JARS.
Mason. pts. 50c dozen; qts. 60c dozen
E. Z. Seal qts. 80c dozen
Double Safety, pts. 80c doz. qts 90c doz.
Queen pts. 80c doz. qts. 90c doz.
Queen ½pts. 80c. 2 qts. $1.20 doz.
PRESERVING KETTLES.
All sizes in white and mottled enamel. Rubbers for all kind of jars. Parowax and everything for preserving except the sugar.
Get your Tin Ware now before the advance in prices, as they will surely advance.
Wash Boilers, Milk Cans, Milk Pails, Kettles of all kinds and everything in the enamel ware, at
H. L. DeBLOIS'S.

THE WEATHER.

BOSTON, Sept. 4.—Forecast for Boston and vicinity—Fair and cooler tonight and Saturday; moderate westerly winds.

WASHINGTON, Sept. 4.—Forecast for southern New England—Fair tonight and Saturday; cooler tonight; moderate west winds.

WASHINGTON, Sept. 4.—Forecast for northern New England—Fair tonight and Saturday; cooler to night; moderate west winds.

WEATHER CONDITIONS.

There was some cloudiness this morning in extreme northern districts, but much clear sky in other sections of the country. During the day or night there were showers at most stations in the Lake region and also along the Atlantic coast. The northern depression is central over the Gulf of St. Lawrence. Pressure is somewhat above normal in southern and central portions of the country. A ridge of pressure extends from northern Wisconsin southward to eastern Tennessee. The temperature is near the seasonal average except in north central sections, where it is rather low for the season. The lowest reported during last night in New England was 50 degrees at Northfield, Vt. In New York at 8 a. m. it was 68, Boston 68, Washington 68, Jacksonville 78, New Orleans 78, St. Louis 64, Chicago 56, Duluth 50, Kansas City 62, Denver 58, Salt Lake City 70, San Francisco 54 and Portland, Oregon, 58.

LOCAL CONDITIONS.

	8 h	12 h	2 h
Temperature	70	72	74
Barometer	30.22	—	—
Wind	W	S W	S W
Weather	Clear'g	Fair	Fair

MINIATURE CALENDAR.

Friday, September 4.
Sun rises 5:12 sets 6:16
Moon rises
Length of day 13:04, decrease 2:15
High water 7:18 a. m.; 7:40 p. m.

Saturday, September 5.
Sun rises 5:13 sets 6:14
Moon rises 6:36
Length of day 13:01, decrease 2:18
High water 7:57 a. m.; 8:20 p. m.

Sunday, September 6.
Sun rises 5:14 sets 6:13
Moon rises 6:54
Length of day 12:59, decrease 2:20
High water 8:36 a. m.; 8:58 p. m.

Moon's Phases.
Full Moon September 4, 9:01 a. m.
Last Quarter September 12, 12:48 p. m.
New Moon September 19, 4:33 p. m.
First Quarter September 26, 7:03 a. m.

NEW TODAY.

[Only first insertions listed here.]

	Page.
Wanted—Boys	9
Bee Hive—Furs	1
Casino—Concert	5
Wanted—Woman	9
Wanted—Chauffeur	9
Wanted—Dishwasher	9
Aaron—Fall Millinery	7
Delhi Tea Co.—Notice	3
Rescues in Drowning	5
Boston Store—Specials	5
A. C. Titus Co.—Chairs	1
For Sale—Touring Car	9
Wanted—Young Ladies	9
Boston Grocery—Notice	2
R. Bullock—Regal Shoes	7
Hathaway's Cream Bread	2
The Century Store—Notice	9
Folding Feather Mattresses	9
Wanted—Connecting Rooms	9
W. C. Scott—Grapes, Meats	3
Lecture on Christian Science	5
Stoneman Apartment to Let	9
To Let—Furnished Tenement	9
For Sale—H and S Kindlings	9
H. F. Rooney—"Money Saving"	5
Wanted—Position as Governess	9
Bay State St. Ry. Co.—Change	7
Wanted—Cottage in Jamestown	9
Wanted—Young Lady in Store	9
Wanted—Household Furniture	9
Jas. H. Drury & Co.—Jelly, Jam	10
Wanted—Woman to do Cooking	9
Talbot Co.—Suits Marked Down	2
Jamestown Pro. Ct.—West Estate	2
J. B. Parsonage & Son—Bargain	8
Tuberculosis Association—Meeting	4
M. J. Doran Co.—Saturday Specials	6
Mrs. W. J. Sullivan—Card of Thanks	4

FOR SALE
On the southerly side of Wellington Avenue, close to King Park, a desirable tract of land, advantageously situated, and suitable for residential purposes; will be sold as a whole or in lots to suit purchasers.
HERBERT L. DYER,
162 BELLEVUE AVENUE
Or 64 BROADWAY.

COTTAGES FOR SALE.
Bedlow avenue, nine rooms, hot water heat; lot of 5,000 ft. $4,200.
New Cottage on Broadway, near Thurston avenue, lot 5,000 feet. Seven rooms, tile bath, set tubs, hot water heat $6,500
HENRY BULL COMPANY
(Packer Braman)
Gas Building, 183 Thames Street.

Lumber and Mill Work.
We sell Lumber of all kinds, including Shingles. We do Mill Work in all its branches. We sell Hardware, Paints ready mixed, Oil, Glass, Varnish, Putty, Naphtha, Floor Wax, Stains, Fancy Glass, Burlap, Ceiling Canvas, Shellac, Artists' Materials, Rubbish Burners, Wall and Floor Tiles, Carey's Asphalt Roofing.
We sell 4 barrels Dry Pine Kindling for $1; also Dry Pine Wood by the cord cut or in 4 foot lengths.
Our Materials are good, our prices right.
69-75 MILL STREET.

John Gillies,
SLATE, TILE AND GRAVEL ROOFER
The slate that has been tested for time. Estimates furnished on old or new roofs. All work guaranteed.
Office and Yard 352 Spring Street, Opposite Howard Street.
(Formerly 19 Webster Street).
Telephone Connection.

THE NEWPORT JOURNAL
AND WEEKLY NEWS.
Is Especially Adapted for Mailing.

For Sale in Jamestown,
An eight-room cottage with bathroom, furnace and hardwood floors. Price $1,800, part cash.
AMOS L. PECKHAM,
Agent.

AN ALL YEAR ROUND RESIDENCE FOR RENT,
FULLY FURNISHED.
This is practically a new house, on one of the best avenues in Newport. Hot water heating, concrete cellar, Electric light, open fires, laundry, 1 complete bath rooms, lavatory, 5 family bed rooms, 4 maids' rooms, large dining room, parlor and library, etc., etc. Large open lawn, trees, and ocean view. Would like to rent for 2 or 3 years. Rent $2,500 yearly. A thoroughly comfortable all the year round residence. Act quickly.
A. O'D. TAYLOR,
REAL ESTATE AGENT,
122 Bellevue Avenue.

DIED.

WINTERS—In this city, 4th inst., at the residence of his parents, 4 Webster street, William, son of Michael and Mary Winters, aged 2 months and 15 days.

DE MORTIE—In this city, 3d inst., Mark R. DeMortie, in his 86th year. Funeral service at the residence of his son-in-law, Marcus F. Wheatland, M. D., 84 John street, Saturday, Sept. 5, at 4:30 P. M. Relatives and friends are invited. Interment at Everett, Mass.

EASTON—In Jamestown, R. I., 3d inst., Benjamin Easton, in his 76th year. Funeral services at his late residence, Maple avenue, Jamestown, Saturday, September 5, at 3 P. M. Interment at Island cemetery, Newport, 4:30 P. M. Relatives and friends are invited to attend.

Providence papers please copy.

CROWE—In Providence, 3d inst., Bartholomew Crowe.

EARLEY—In Providence, 3d inst., Patrick Earley.

HILLARD—In Providence, 3d inst., Edward Hillard, in his 56th year.

MARKSBY—In Providence, 3d inst., John C. Marksby, in his 43d year.

LEE—In Providence, 3d inst., Louise F., widow of Dennison P. Lee, in her 57th year.

KENYON—In Kenyon, 3d inst., Mary A., widow of Elijah Kenyon, in her 75th year.

WENTWORTH—In East Greenwich, 3d inst., William D. Wentworth.

YOUNG—In Arlington, 3d inst., Alexander Young, in his 82d year.

SAMUEL W. MARSH,
Undertaker and Licensed Embalmer,
101 Thames Street.
Night calls answered from residence, 25 Cranston Ave. Office Tel. 823. Res. 1050.

Imitation Shell SUN GLASSES, $1.25.
Extra fine quality
Prism Binoculars $20.00.
WM. J. CARR,
Registered Optometrist.
169 Thames St. Phone 9845.

R. W. CURRY,
At 41 Chapel St.,
Builds Houses, Stables, Garages, Fences, makes alterations, repairs, and manufactures all kinds of wood finish.
He tries earnestly to do good work and generally succeeds.

HAVE YOU AN
88 NOTE Player Piano?
Have just received
600 ROLLS
Of the latest selections including the latest Hand Played Dance Rolls.
Rolls will be sold at SPECIAL PRICES, with privilege of LIBRARY EXCHANGE. Catalogues of rolls mailed on request. BARGAINS in PLAYER and UPRIGHT PIANOS that have been rented.
W. J. FITTON,
109 TOURO STREET.
2-4 P. M. open. 7-8:30 P. M.

Franklin and Indian Red Ash COALS.
Both stove and chestnut sizes.
Try them and be convinced of their superiority.
PINNIGER & MANCHESTER CO.,
341 THAMES STREET.
Telephone 144.

THE HIGHEST PRICES PAID
For old metal, copper, brass, lead, zinc and iron. Old automobiles and rubber
M. T. LEARY 51 Kingston Ave. Phone
Telephone 988. 80 Broadway.

NEWPORT DAILY NEWS.
Published every afternoon except Sundays and Holidays.
207 Thames Street, Newport, R. I.
By the T. T. Pitman Corporation.

Profits Shared with Employes.

News $6.00 a year, 12 cents a week.
Journal and Weekly News, $2 a year.
Every Friday.

TELEPHONE CALLS.

Business Office, downstairs,	9908
or if that is busy	17
Editorial and Reportoral Rooms Upstairs	782
or if that is busy	783
Mr. Pitman's Residence 18 High St.	322

The Newport Journal contains the best matter in the Daily News each week and will be sent anywhere in the United States postage paid for two dollars a year in advance. Requests for change of address should give old address as well as new.

Yearly or Term Advertisers are limited to their immediate business, are guaranteed but five insertions in a week and are allowed fifty-two changes a year. Legal notices, auction sales, amusements, cards, wants and lost and found are not included in space contract.

Advertisers using both the daily and weekly papers gain the advantage of distinct classes of readers, no persons reading both the daily and weekly. The Journal goes among people who read no other local paper.

NewportDailyNews

FRIDAY, SEPTEMBER 4, 1914.

THE NEWS IN PROVIDENCE.

The Daily News is on sale in Providence the evening of publication at Union Station.

Quaker News Co., 154 Exchange Place.

EXCLUSIVE ASSOCIATED PRESS SERVICE FOR NEWPORT.

SIGNS OF RETURNING REASON.

The seamen's bill, which was altogether too likely to involve us in altercations with foreign nations at a moment when the important thing for us is to keep out of all complications, has been laid aside for the present. Probably it will not be taken up again until the world is at peace. That removes one danger point.

In view of the suspected designs of both Germany and Japan on the Philippines, the Republicans in Congress are performing their obvious duty in warning the country against discussion of our purposes in setting the Filipinos up in business for themselves. Of course everybody knows that they cannot maintain their independence. If they are not subject to us, they will be subject to some other nation. It is not certain that the Republicans can secure enough help from the majority party to stave off Philippine discussions for the present, but we may hope for that.

The President, who has been unable for more than two weeks to give effect to the bill allowing American registry for foreign-built vessels, though 100 ships owned by Americans before the war have been waiting for his suspension of restrictions which make it unprofitable to operate under our flag, is reputed to be still pushing his bill for a government-owned fleet of cargo carriers. There are intimations, however, that if the bill shall be passed he will not immediately put it into operation, and it is not possible that he should be indifferent to the objections of England and France on the score of neutrality, when he is so anxious to keep our country out of war that he would not allow Morgan & Co. to sell French bonds and urged all the people not to talk about the war.

Mr. Wilson's tenacity in pushing this dangerous bill, the lack of qualifications of the Secretary of State for his position, and some bumptious remarks of Mr. Underwood, Democratic leader in the House are calculated to keep reflecting Americans in a state of trepidation. We may, however, welcome such signs of returning sanity as there are, and trust that the sudden craze for American shipping will not lead statesmen who are absolutely unfamiliar with foreign affairs to bring the United States into dangerous proximity with the vast convulsion in Europe.

A VIOLATION OF NEUTRALITY.

It is interesting to hear German complaint that Japan has violated Chinese neutrality by landing troops at a point about 100 miles from Kiao Chau. Germany having explicitly declared that there is no law among nations except self-interest, that "neutrality" is a mere word, and treaties are only bits of paper, and that if it could attack France to better advantage through Belgium than across its own boundary, it would have been the act of a fool not to do so, is now shocked at the perfidy of Japan in landing troops, not on the German concession but on indubitably Chinese soil. Belgium—well, if Belgium lay in the way of Germany's heel, of course it must be crushed like any other worm—but China is far different. Its neutrality ought to be respected. The belligerent ought to be careful to keep off the grass in China.

All the ethical and international problems connected with Kiao Chau are highly interesting. Two German missionaries were killed by bandits in China, so Germany extorted 200 square miles of land with a fine harbor as an indemnity. As Germany was stronger than China, this disposed of all international questions. Twenty years ago Japan proved stronger than China and extorted the Port Arthur peninsula, Germany, securing the assistance of France and Russia, "advised" Japan to relinquish it. With a fine sense of irony Japan used the identical form of words to Germany which Germany addressed to her 19 years ago. Japan did not feel strong enough to reject the "advice." Then Russia, which had not fought for the peninsula, took possession of it, with the connivance of France and Germany, the latter taking Kiao Chau. Ten years ago Japan took the peninsula away from Russia, and it has now "advised" Germany to give up Kiao Chau in the same phrases which Germany used in 1895.

When Germany is very much occupied elsewhere other nations are cowardly and perfidious, violators of neutrality, pagans and a "yellow peril" if they adopt the strong-arm methods which German statesmen and writers eulogize as the supreme law of the world—when it happens to be the German strong arm.

RAILROAD STATION IMPROVEMENT.

All over the world activity is shown along the line of the improvement and beautification of the environment of railroad stations. In some places this is by no means a new development, having been in vogue a number of years, but in many others it is being introduced as a new departure. In this country considerable has been done in this direction, with the result that in many places the surroundings of railroad stations which were barren and dingy have been quite transformed and literally blossom as the rose.

Here in our own city we have been slow in reaching the point of doing something of this nature, but are now at work on the subject with the apparent certainty that it will not be long before we shall have the vicinity of the railroad station quite presentable and even beautiful, instead of being an eyesore, as it so long has been, to both residents and visitors.

This is a matter of more importance than it is usually considered, for it involves the first impressions of a visitor. When the environment of the railroad station is not pleasing there is likely to be a prejudice against the city, while if the vicinity presents an attractive aspect the impression gained by strangers will be agreeable and favorable to the whole community.

Improvement of station grounds is spreading far. In South Australia, for instance, prizes are offered by the railroad department for the best gardens at stations, and as a result barren places have been transformed into veritable floral bowers. All over the world, in fact, this practice is now encouraged and railway station grounds are bright spots for travelers to view on the road and sources of satisfaction to those who reside in the cities and towns where they are to be found.

It will make a great difference to the appearance of the railroad section in this city when flower gardens are laid out, and the whole tone of the neighborhood will change as a result of the improvement. It is a movement which, though delayed much longer than should have been the case, will be appreciated the more, perhaps, when at last it is realized.

SURGERY AND CRIME.

Surgery as a cure for criminals is becoming more and more recognized as possible, permissible, and indeed in some cases essential to reformation. There are now on record not a few instances in which operations have completely changed the character of those who previously were criminal in their nature and acts. In these cases it has been found that the disposition to crime and the actual commission of offences against the law and the public welfare was caused by some defect of body or mind, either inherited or caused later in life, and that the tendency could be cured by the simple method of a surgical operation. This is an important phase of the treatment of criminals and there is no question in the minds of many who have studied the conditions and the proposed remedy that it will not be long before surgery as a cure for such cases will be recognized the world over, and it will be considered as natural for a criminal to be operated upon as a means of reformation as it is now for a patient in this way to rid him of some disease or defect in his physical condition.

All this may seem strange to those who have not been accustomed to regard crime as a disease, but to those directly concerned with the matter it has for some time been a familiar thought that much of it is the result of defects of body or mind and could be cured just as any other disease when the right kind of treatment is understood. To these the thought of surgery as an aid to reformation is thus not new, but seems a natural solution of a problem which they have been facing for some time. It is but one more step in the progress of the world in the treatment of criminals. We have advanced far in this direction in the past few decades and are evidently to advance still farther in the next few years. The new progress will be along this line of the treatment of crime as a disease and the use of medical and surgical methods for its eradication.

Reports from the west coast of South America indicate that conditions worse than anything known in years prevail as a result of the European war, which has virtually halted sea traffic, putting an end to the importation of many necessities of life. There is reason to believe that many persons in the coast towns are in actual want as a result of the stagnation of business and that thousands are out of employment. Here is an opportunity for American producers to gain a foothold in countries where they have heretofore had little business. The Panama canal will help.

Carranza, the present head of the Mexican government, is not regarded by the Washington authorities as provisional president but as "first chief of the Constitutional army in temporary charge of the executive power of the republic." That, at least, is the way President Wilson expresses it, and it is said that the followers of Carranza admit that he has not assumed the title of provisional president. There is a reason for this, as under the Mexican constitution a president, even a provisional one, cannot be a candidate to succeed himself.

England has at last aroused to the seriousness of the war in Europe. Hitherto the country has not seemed to realize the full extent of the conflict and it has taken severe fighting and a sound hammering of the British troops to bring the people to a realization of the gravity of the struggle. Now they are awaking to such an extent that the recruiting of men for the army in the past three days is said to have been greater than during the entire previous fortnight, 50,000 men having been accepted. This is the beginning, it is said, of the uprising of the whole nation.

The executive committee of the American Society of Professors of Dancing will, it is announced, sound the doom of the tango, La La Fado, La Furlana, Ta Tao, the fox trot and other dances in which partners separate on the gound that the steps are too intricate to be taught to the average person who dances for pleasure and suitable only for vaudeville and cabaret. But will the edict of the professors be accepted by the devotees of the new steps?

Cardinal Giacomo della Chiesa was advanced by the vote of his fellow-prelates from Archbishop of Bologna to "His Holiness the Pope, Bishop of Rome and Vicar of Jesus Christ; Successor of St. Peter, Prince of the Apostles; Supreme Pontiff of the Universal Church, Patriarch of the West, Primate of Italy, Archbishop and Metropolitan of the Roman Province, and Sovereign of the Temporal Dominions of the Holy Roman Catholic Church."

The internal revenue bill, which the Democrats will present to Congress following President Wilson's message, is expected, the leaders say, to produce $100,000,000 by a levy on a few commodities. It is the President's desire that the tax shall not fall too heavily upon any particular class of citizens. Though the bill has been tentatively made up, nothing is given out regarding its details.

The Emperor of Germany has made a touching appeal to President Wilson against the shocking violation of the neutrality of dear China by Japan—but Belgium was in the way and is being justly punished for daring to prefer her honor to the sacred plans of the Kaiser.

The German army within 25 miles of Paris does not necessarily mean that the French capital will fall into its hands. There are at least three lines of fortifications about Paris, and the Germans will experience great difficulty in passing them.

There appears to be little doubt of the success of the Russian army in Galicia. Lemberg, which they have taken, is an important base for further movements towards Vienna and Budapest.

Many more American refugees are arriving daily, and others are on the way. Soon there should be none left in Europe—and all will be glad to be back home.

How long can Turkey resist the call of Germany and Austria to join in the general conflict in Europe?

MIDDLETOWN.

[Regular correspondence of the News.]

Eighty-five in the shade was the general report for Thursday, which is considered by many the hottest day of the season.

Mrs. William C. Spooner of Wapping road has as guest for the week Miss Florence B. Malden of Providence.

President I. Lincoln Sherman of the Newport County agricultural fair will again contribute tickets for Children's day among the schools. The spelling contest, which will be a new feature this year, is open to any children who care to compete and it is hoped that a strong team may be formed to enter from Middletown.

Mrs. Ida L. Greenman and her grandsons, Messrs. Harris and Parker Peckham, are visiting relatives at Kingston.

There was a fair attendance at the peach supper given by the members of Holy Cross Guild at the guild house. The arrangements were conducted by Mrs. Henry I. Chase, chairman of the supper committee.

FOR SALE,
A Handsome FARM on the Shore.
Suitable for a Country Place. Moderate Price. Apply to
RICHARD C. DERBY,
136 Bellevue Avenue.

THE ANNUAL MEETING OF THE
Newport Association for the Relief and Prevention of Tuberculosis
Will be held in the Lecture room of the new Peoples' Library, Aquidneck Park, Friday, September 11 at 4 p. m.
Mary K. Akerley Secretary.

FOR RENT IN JAMESTOWN.
Now is the time to secure the best houses for the season of 1915. I have them ranging in price from $300 to $1,600.
A. C. KNOWLES, Jamestown, R. I.

WHAT?
Bothered with poor gas light? Why, go to Wm. Koschny's, 100 John street, and see his inverted Gas Lights with by-pass for $1.25. A corker; cheap only in price. Plumbing, gas, hot water, steam.
WILLIAM KOSCHNY,
Plumber and Fitter.
Jobbing promptly attended to. Estimates cheerfully given.
100 John Street, Newport, R. I.

THE WORLD'S COMMISSARY.

America Should Respond Promptly to Extraordinary Responsibility.

[Boston Transcript.]

Among the interests that will be seriously affected in the countries now at war and likely to undergo temporary paralysis, are the sports. The report that comes to us from England of the surrender of the golf courses for agricultural purposes is significant. The Briton does not lightly give up these recreations, they enter into the fibre of his existence. They are the natural channels for his surplus activities. There are no people who love sport more than the English, but matters of deeper import now overshadow it, and the temporary suspension of it must be among the sacrifices for which Lord Kitchener tells them they must be prepared. The young men of the kingdom are now called upon to bear a manly part in a grimmer game. Golf is one in which old men may also indulge, but now perhaps many of them will be required to walk the former links with more prosaic implements than the putter, the niblick and the mashie, for it may be necessary to carry the economy of land and effort to the extreme limit. What is true of England will also be true of the other countries that have drawn the sword.

There is an obvious duty as well as opportunity that confronts this country in view of the situation abroad. The world must be fed, else famine, the twin brother of war, will carry its wasting horrors over the earth, and an extraordinary share of that responsibility will fall upon the United States. We should not wait to see whether the war is going to be short or long before making such preparation as we can to meet its inevitable emergencies. It will not be necessary to turn our golf links or our base ball parks into cornfields. If properly cultivated we have land enough to feed the nations and then some to spare. A Danish agriculturist, not long ago visiting this country, said our farms were not tilled, they were merely scratched. However much of the truth there may have been in that repreach, we believe it is happily growing less all the time. Just now we cannot well wait for the educational processes to accomplish their perfect work. When we want bread we can ill brook the time required for the baker to take a course at a cooking school.

There is one thing that the farmers of the country can and should do, and that is to increase their acreage. Few farms are now made to produce up to a reasonable limit of their tillable area. This may apply with greater truth to the East than to the West, but it more or less reflects conditions in both sections. The question of sufficient help to harvest may deter some, but that is a chance which we should not hesitate to take. When the garnering time arrives there may be more than we now know of ready to assist. Furthermore, this is the time to begin. It is not necessary to wait for next spring. The cornerstone of our prosperity from the soil the present season is the winter wheat crop, and the present is the time to prepare for its successor. Let the man who had 50 acres this year plan for 100 next, if possible. There is no danger that the market will be glutted.

Apparently we cannot raise wheat to advantage in New England, but there is another crop that would doubtless prove profitable under existing circumstances, and that is rye. Many of the people of the Old World are more familiar with it than with its paler kinsman, and all that we could send them next year would be most heartily welcomed. That, too, is an autumn-sown crop. Its production has of late years fallen off in these States, though we know of no good reason why it should have done so. It responds generously to good cultivation and it is likely to command a high price. By natural selection it seems to have fallen to the lot of the United States to become to a large extent the world's commissary, and she should respond promptly and efficiently to the extraordinary responsibility.

THE PARIS OF 1914.

France Stronger in Resources and Organization Than in 1870.

[Boston Transcript.]

France has gone into this war in a spirit very different from that which actuated it in 1870. This indicates that France has contemplated every possibility, the unfavorable as well as the favorable, and has made its preparations accordingly. It has been reported that the French government has collected immense stores of food in Paris with the evident intention of not being caught mapping in the event of a great defeat facilitating the invaders' march to the capital. Such reports, which were in harmony with the temper of the French at the opening of the war seem all the more plausible now when the Germans are practically no further off from Paris than were Moltke's warriors August 29, 1870.

The Paris which today may be girding up its loins to withstand the invader is a very different Paris from that which endured siege and want 44 years ago. Then the fortifications were so close to the city that the besieger's shells flew over them and landed in the residential districts. Today the defenses sweep in a great circle around the city, passing near St. Denis in one direction and Versailles in the other. The investing lines would have to be traced more than 12 miles from the Louvre. The zone between the city and its defenses is broad enough to afford exercise ground for a great army of defense. To surround Paris even with a thin line of investment will require at least half a million of men, to say nothing of "covering troops."

If Paris of 1914 is not the Paris that held out so long against the genius of Moltke, neither is France of today like unto the France of Napoleon III's reign. Paris is stronger than it was then; France is infinitely stronger than it was then, stronger in resources, stronger in organization. In the fortnight following Sedan but about 85,000 regular troops, sailors and marines could be brought together for the defense of Paris. These constituted the nucleus of a big army that was mainly militia. National Guards and Mobile Guards who far outnumbered the regulars were well intentioned but so raw, so untrained, that they were of little use save for "filling." France today has what it lacked in 1870, great bodies of reserves, men who have passed through the active army and are now back on the firing line. Even with all its deficiencies France might have won in 1870 had not the surrender at Sedan been followed by the surrender at Metz. Paris was conquered at Metz. Today there seems little probability of a Sedan or a Metz. Should the German army get within sight of Paris it will be called upon to fight far greater hosts than those France in the autumn of 1870, had suddenly to improvise out of purely civilian material.

SAILOR LINGO.

Vocabulary of the Sea Comes From Nearly Every Recognized Language.

[London Globe.]

Practically every recognized language has been called upon at some time to help in building up the vocabulary of the sea. "Davy Jones," for instance, might be taken to refer to some dead and gone Welshman, but the name is derived from quite another source. One should speak of "Duffy Jonah's locker," for that was the original, "Duffy" being the West Indian name for a spirit or ghost and "Jonah" referring to the prophet.

Another expression gradually corrupted out of its original form is the "dog watch." It was originally the "dodge watch," because it lasts only two hours, and was intended to insure that the same men shall not be on duty every day during the same hours.

The "jury mast" has nothing in common with the "twelve good men and true," except its derivation from the same French word "jour," meaning "one day." The jury mast is erected temporarily, "for a day," just as the jury, in its legal sense, meant a tribunal summoned for a short time.

The "sheet anchor," the largest anchor carried by a ship, should really be the "shoot anchor," and is so called because of its great weight, which allows it to shoot out in cases of emergency.

"Port" is a comparatively new expression. In the old days they used to refer to "larboard" and "starboard." "Starboard" has nothing in common with the twinkling stars of the heavens; it is derived from the Anglo-Saxon "steerboard," or "steerside." In Viking times the galleys were steered by an oar, which the helmsman held with his right hand. "Larboard" probably was a corruption of "lower board," the larboard side being inferior to the other.

The word "admiral" is Arabic, springing from "emil et bagh," or "lord of the sea." "Captain" comes from the Latin "caput," but "mate" is Icelandic, and means "companion" or "equal." "Coxswain" has a curious origin. The "coxswain" was a man who pulled the last oar in the captain's boat, which was described as the "cockboat." This, in turn, was a corruption of a small, round boat found on the rivers Usk and Wye, and known as a "coracle." Coxswain is, therefore, a Welsh name.

Miss Lawton
Will Hold Her
ANNUAL SALE OF GOODS FROM THE ORIENT,
At her Antique Shoppe,
47 Bridge Street,
From Aug. 31st to Sept. 5th.
Tel. 2160.

JOSEPH W. ALBRO,
Electrical Contractor,
24 Gould Street. Phone 242

Card of Thanks.
I wish to thank my many friends and relatives for their kindness, sympathy and floral tributes during my recent bereavement.
MRS. WILLIAM J. SULLIVAN.

Heating Apparatus.
ELECTRIC and GAS FITTING.
Philip F. Conroy,
181 Thames Street.
Gas Lt. Co's Building.

25 Per Cent Discount
On all Horse Sheets and Coolers.
R. G. Biesel,
Phone 383. 256 THAMES STREET.

THE WEATHER.

BOSTON, Sept. 4.—Forecast for Boston and vicinity—Fair and cooler tonight and Saturday; moderate westerly winds.

WASHINGTON, Sept. 4.—Forecast for southern New England—Fair tonight and Saturday; cooler tonight; moderate west winds.

WASHINGTON, Sept. 4.—Forecast for northern New England—Fair tonight and Saturday; cooler to night; moderate west winds.

WEATHER CONDITIONS.

There was some cloudiness this morning in extreme northern districts, but much clear sky in other sections of the country. During the day or night there were showers at most stations in the Lake region and also along the Atlantic coast. The northern depression is central over the Gulf of St. Lawrence. Pressure is somewhat above normal in southern and central portions of the country. A ridge of pressure extends from northern Wisconsin southward to eastern Tennessee. The temperature is near the seasonal average except in north central sections, where it is rather low for the season. The lowest reported during last night in New England was 50 degrees at Northfield, Vt. In New York at 8 a. m. it was 68, Boston 68, Washington 68, Jacksonville 78, New Orleans 78, St. Louis 64, Chicago 56, Duluth 50, Kansas City 62, Denver 58, Salt Lake City 70, San Francisco 54 and Portland, Oregon, 58.

LOCAL CONDITIONS.

	8 h	12 h	2 h
Temperature	70	73	74
Barometer	30.22	—	—
Wind	W	S W	S W
Weather	Clear'g	Fair	Fair

MINIATURE CALENDAR.

Friday, September 4.
Sun rises 5:12 sets 6:16
Moon rises
Length of day 13:04, decrease 2:16
High water 7:18 a. m.; 7:10 p. m.

Saturday, September 5.
Sun rises 5:13 sets 6:14
Moon rises 6:36
Length of day 13:01, decrease 2:18
High water 7:57 a. m.; 8:20 p. m.

Sunday, September 6.
Sun rises 5:14 sets 6:13
Moon rises 6:54
Length of day 12:59, decrease 2:20
High water 8:36 a. m.; 8:58 p. m.

Moon's Phases.
Full Moon September 4, 9:01 a. m.
Last Quarter September 12, 12:48 p. m.
New Moon September 19, 4:33 p. m.
First Quarter September 26, 7:03 a. m.

NEW TODAY.

[Only first insertions listed here.]

	Page.
Wanted—Boys	9
Bee Hive—Furs	1
Casino—Concert	5
Wanted—Woman	9
Wanted—Chauffeur	9
Wanted—Dishwasher	9
Aaron—Fall Millinery	7
Delhi Tea Co.—Notice	3
Rescues in Drowning	6
Boston Store—Specials	5
A. C. Titus Co.—Chairs	1
For Sale—Touring Car	9
Wanted—Young Ladies	9
Boston Grocery—Notice	7
R. Bullock—Regal Shoes	7
Hathaway's Cream Bread	2
The Century Store—Notice	9
Folding Feather Mattresses	9
Wanted—Connecting Rooms	9
W. C. Scull—Grapes, Meats	3
Lecture on Christian Science	5
Stoneman Apartment to Let	9
To Let—Furnished Tenement	9
For Sale—H and S Kindlings	9
H. F. Rooney—"Money Saving"	5
Wanted—Position as Governess	9
Bay State St. Ry. Co.—Change	7
Wanted—Cottage in Jamestown	9
Wanted—Young Lady in Store	9
Wanted—Household Furniture	9
Jas. H. Drury & Co.—Jelly, Jam	10
Wanted—Woman to do Cooking	9
Talbot Co.—Suits Marked Down	2
Jamestown Pro. Ct.—West Estate	2
J. R. Parsonage & Son—Bargain	8
Tuberculosis Association—Meeting	4
M. J. Doran Co.—Saturday Specials	6
Mrs. W. J. Sullivan—Card of Thanks	4

FOR SALE
On the southerly side of Wellington Avenue, close to King Park, a desirable tract of land, advantageously situated, and suitable for residential purposes; will be sold as a whole or in lots to suit purchasers.
HERBERT L. DYER,
162 BELLEVUE AVENUE
Or 64 BROADWAY.

COTTAGES FOR SALE.
Bedlow avenue, nine rooms, hot water heat; lot of 5,000 ft. $4,200.
New Cottage on Broadway, near Thurston avenue, lot 5,000 feet. Seven rooms, tile bath, set tubs, hot water heat $6,500
HENRY BULL COMPANY
(Packer Braman)
Gas Building, 183 Thames Street.

Lumber and Mill Work.
We sell Lumber of all kinds, including Shingles. We do Mill Work in all its branches. We sell Hardware, Paints ready mixed, Oil, Glass, Varnish, Putty, Naphtha, Floor Wax, Stains, Fancy Glass, Burlap, Ceiling Canvas, Shellac, Artists' Materials, Rubbish Burners, Wall and Floor Tiles, Carey's Asphalt Roofing.
We sell 4 barrels Dry Pine Kindling for $1; also Dry Pine Wood by the cord cut or in 4 foot lengths.
Our Materials are good, our prices right.
69-75 MILL STREET.

John Gillies,
SLATE, TILE AND GRAVEL ROOFER
The slate that has been tested for time. Estimates furnished on old or new roofs. All work guaranteed.
Office and Yard 352 Spring Street, Opposite Howard Street.
(Formerly 19 Webster Street).
Telephone Connection.

THE NEWPORT JOURNAL
AND WEEKLY NEWS.
Is Especially Adapted for Mailing.

H. L. MARSH & CO.,
GRAIN, HAY and FEED

CHOCOLATES,
BON BONS,
PLAIN and FANCY CAKES,
ICE CREAM and ICES,
SALTED NUTS,
BIRTHDAY CAKES,
FAVORS,
LACE DOILIES,
BOTTLED CREAM.
H. D. FRASCH,
170 THAMES ST.
Telephone 987.

FRUIT JARS.
Mason, pts. 50c dozen; qts. 60c dozen
E. Z. Seal qts. 80c dozen
Double Safety, pts. 30c doz. qts 90c doz.
Queen pts. 80c doz. qts. 90c doz.
Queen ½pts. 80c. 2 qts. $1.20 doz.
PRESERVING KETTLES.
All sizes in white and mottled enamel. Rubbers for all kind of jars. Parowax and everything for preserving except the sugar.
Get your Tin Ware now before the advance in prices, as they will surely advance.
Wash Boilers, Milk Cans, Milk Pails, Kettles of all kinds and everything in the enamel ware, at
H. L. DeBLOIS'S.

For Sale in Jamestown,
An eight-room cottage with bathroom, furnace and hardwood floors. Price $1,800, part cash.
AMOS L. PECKHAM,
Agent.

AN ALL YEAR ROUND RESIDENCE FOR RENT,
FULLY FURNISHED.
This is practically a new house, on one of the best avenues in Newport. Hot water heating, concrete cellar, Electric light, open fires, laundry, 1 complete bath rooms, lavatory, 5 family bed rooms, 4 maids' rooms, large dining room, parlor and library, etc., etc. Large open lawn, trees, and ocean view. Would like to rent for 2 or 3 years. Rent $2,500 yearly. A thoroughly comfortable all the year round residence. Act quickly.
A. O'D. TAYLOR,
REAL ESTATE AGENT,
122 Bellevue Avenue.

DIED.

WINTERS—In this city, 4th inst., at the residence of his parents, 4 Webster street, William, son of Michael and Mary Winters, aged 2 months and 15 days.

DE MORTIE—In this city, 3d inst., Mark R. DeMortie, in his 85th year. Funeral service at the residence of his son-in-law, Marcus F. Wheatland, M. D., 84 John street, Saturday, Sept. 5, at 4:30 P. M. Relatives and friends are invited. Interment at Everett, Mass.

EASTON—In Jamestown, R. L., 3d inst., Benjamin Easton, in his 76th year. Funeral services at his late residence, Maple avenue, Jamestown, Saturday, September 5, at 2 P. M. Interment at Island cemetery, Newport, 4:30 P. M. Relatives and friends are invited to attend.

Providence papers please copy.

CROWE—In Providence, 3d inst., Bartholomew Crowe.

EARLEY—In Providence, 3d inst., Patrick Earley.

HILLARD—In Providence, 3d inst., Edward Hillard, in his 56th year.

MARKSBY—In Providence, 3d inst., John C. Marksby, in his 43d year.

LEE—In Providence, 3d inst., Louise F., widow of Dennison P. Lee, in her 57th year.

KENYON—In Kenyon, 3d inst., Mary A., widow of Elijah Kenyon, in her 75th year.

WENTWORTH—In East Greenwich, 3d inst., William D. Wentworth.

YOUNG—In Arlington, 3d inst., Alexander Young, in his 82d year.

SAMUEL W. MARSH,
Undertaker and Licensed Embalmer,
101 Thames Street.
Night calls answered from residence, 25 Cranston Ave. Office Tel. 923. Res. 1059.

Imitation Shell
SUN GLASSES,
$1.25.
Extra fine quality
Prism Binoculars
$20.00.
WM. J. CARR,
Registered Optometrist,
169 Thames St. Phone 9845.

R. W. CURRY,
At 41 Chapel St.,
Builds Houses, Stables, Garages, Fences, makes alterations, repairs, and manufactures all kinds of wood finish.
He tries earnestly to do good work and generally succeeds.

HAVE YOU AN
88 NOTE
Player Piano?
Have just received
600 ROLLS
Of the latest selections including the latest Hand Played Dance Rolls.
Rolls will be sold at SPECIAL PRICES, with privilege of LIBRARY EXCHANGE. Catalogues of rolls mailed on request. BARGAINS in PLAYER and UPRIGHT PIANOS that have been rented.
W. J. FITTON,
109 TOURO STREET.
2-4 P. M. open. 7-8:30 P. M.

Franklin and Indian Red Ash
COALS.
Both stove and chestnut sizes. Try them and be convinced of their superiority.
PINNIGER & MANCHESTER CO.,
341 THAMES STREET.
Telephone 144.

THE HIGHEST PRICES PAID
For old metal, copper, brass, lead, zinc and iron. Old automobiles and rubber
M. T. LEARY 51 Kingston Ave. Phone
Telephone 988. 80 Broadway.

STINESS RESIGNS.

Colonel Harvey A. Baker Recommended as His Successor.

PROVIDENCE, Sept. 4.—Federal District Attorney Walter R. Stiness has resigned, thus complying with a request of the Department of Justice, it was announced today. The resignation is to take effect on the qualification of his successor or at such a time as the President may designate.

Several Democrats are in the field to succeed Mr. Stiness, who is a Republican. At least one of the Rhode Island Congressmen is said to have recommended Colonel Harvey A. Baker of Providence for the office.

LOCAL BRIEFS.

—Lady Herbert arrived this afternoon to visit Mrs. T. Shaw Safe.

—Mr. and Mrs. James F. D. Lanier have arrived in New York from Europe

—Mr. George B. Smith is spending a few weeks with his daughter in Baltimore.

—The Wireless Club of this city went on an automobile outing to Crescent park Thursday evening.

—Mr. Alfred G. Vanderbilt's private car Wayfarer arrived this afternoon as part of the 12.56 train, bringing Mr. and Mrs. Vanderbilt from Racquet lake.

—Mr. and Mrs J. Anderson of Green place are entertaining their daughter, Mrs. E. Jeffrey, of Erie, Pa., for a few days.

—What promises to be an enjoyable time is looked forward to by those who have united to make the subscription dancing party at the Civic League house this evening.

—Mr. Charles Biesel has sent to Madame Bakhmeteff one of his best water colors, to be sold for the benefit of the fund which she is raising for the wounded Russian soldiers.

—The north car buffer at the freight shed proved unequal to the latest assault and is demolished; also, the car truck is off the track. There must have been quite a bump to do what was done.

—The passenger depot on West Marlborough street is receiving attention from the painters. It looks as if no mistake had been made in calling them to the colors—the colors were in bad condition.

—The C. A. Hammett Company has sold for Jacob Posner and wife, to Walter P. and Mary Fitzmaurice, the dwelling house and more than 7,000 square feet of land, bounded westerly on Powel avenue, northerly on land of S. J. Murphy, eastly on land of Murberg & Walker and southerly on land of Agnes Curtis.

—"Bethshan-in-the-Woods" was the scene of the outing of the Children's Home inmates, who assembled 44 strong as guests of Mrs. T. Shaw Safe Thursday afternoon. A special car took them to the grounds, and after a bountiful dinner they entertained themselves with sports during the afternoon.

—There was the beginning of a good runaway this morning, about 10 o'clock, on Spring street at Touro. It was Mr. Paquin's horse from the country, and just as he had made up his mind that his time had come for a good run, and had made the start, Dr. Rogers came along and seized him. The run was over.

—The Warrior, Mr. Harry Payne Whitney; the Noma, Mr. Vincent Astor, and the Alfrediene IV Mr. W. E. Dodge, have gone to Block Island to fish for tuna and bluefish. The Warrior has just returned from the east and came through the Cape Cod canal. She must be the largest yacht to go through yet.

—Miss Minnie Bronson, who arrived this afternoon to speak at the two anti-suffrage meetings, this evening and Saturday morning, will be guest of Mrs. Richard C. Derby on Kay street. The stage in the convention hall has been decorated with palm and bay trees loaned from the Gibson greenhouses, and a new banner raised, the work of Mrs. H. E. Yarnell.

—The highway department has finished the connecting up of Peckham and Russell avenue, and that much desired cross-cut is ready for use. The men are now working on the crossing from Broadway to Peckham avenue. The granolithic men have finished Summer street, are now on Cranston avenue, which they will probably finish Saturday, and will then go to Ayrault street.

—Thursday some papers had a report that Mrs. G. W. Goethals, wife of Colonel Goethals, had been held in France as a German spy until her identity was made evident, when she was treated with great respect. Today it is announced that Mrs. Goethals has not been abroad this year and at the time referred to was quietly enjoying life at her summer home near Vineyard Haven.

—It appears, from information received by President Andrew J. Conners of the Brotherhood of Railroad Clerks, that some person or persons have made solicitations for subscriptions for that association. As soon as he heard of it he hastened to inform the business men that no one is authorized to make any such canvass and any one doing so is of course doing it for his own benefit.

HERE FOR OPENING OF SCHOOLS.

Three Newport Teachers Now in Europe to Sail from Liverpool Sept. 5.

Party Reports a Delightful Stay in Munich and Kind Treatment by the Germans.

A postal card has been received from Miss Harriet S. Downing at the office of Superintendent Lull. It is postmarked Amsterdam, August 24. Miss Downing writes "I now expect to sail on the morning of September 14." This is good news, for it means that in addition to Miss Downing Misses Clarke and Dwyer will be here for the opening of the schools. Nothing has been heard at the office from Miss Leavitt who was not with this party. It is thought that Mr. Lull may have heard from her, though he has sent nothing to that effect.

Miss Dwyer, sister of Miss M. Letitia Dwyer who is with Miss Kate L. Clarke, Miss Harriet S. Downing and Mrs. William J. Underwood, received this morning a letter from her sister dated Amsterdam, August 23. At that time the Newport party had just reached Amsterdam from Munich, and expected to sail from Liverpool September 5, following the original itinerary of their trip, except in sailing from Liverpool instead of Queenstown and to reach here September 12. Nothing has since been heard showing that these plans have been changed.

The Newporters had a delightful stay in Munich. The Germans, Miss Dwyer writes, treated the Americans kindly and did everything to make them comfortable. While in that city they had opportunities to see the mobilization of the German troops, which was intensely interesting. The Bavarian government gave them transportation to Rotterdam, Amsterdam, The Hague and other places in Holland. As they proceeded the Americans received cordial demonstrations everywhere from the Germans who wished them a pleasant return to their homes, asking them to feel assured that they (the Germans) were not responsible for the war, but had had it thrust upon them.

THUNDER IN THE NIGHT.

There was something of a thunderstorm early this morning. It had threatened rain from about 10 o'clock, but did not do much more until about midnight, when lightning began to show. Later there was a lively storm, with a downpour of .16 of an inch of rain. This seemed to cool the atmosphere and today was comfortable, though the mercury did stand rather high. The maximum was 9 degrees below the high mark of Thursday. About 3 it looked as though another shower were due, as it was clouding up rapidly.

SMOKING AUTOMOBILE CASE.

In the district court this morning one smoking automobile case, that from Jamestown, was discontinued on payment of costs, and an assault case was also discontinued.

At the police station a man for having his automobile smoking paid $7.60. He had been summoned to report this morning, and did so. There was another, Earl Alexander, who refused to move on Mill street when directed to do so by Officer Casey, to make room for others. He was told to report this morning at 9, but did not report.

Two probationers, one a man and the other a woman, who had been surrendered from probation for cause, were given another chance and again placed on probation.

SATURDAY

Money-Saving Day.

LEGS OF LAMB (7 to 8 lbs each)	.22
LAMB CHOPS [special]	.25
FORES OF LAMB, jointed only	.12 1-2
CHICKENS (3½ lbs. each, very good.)	.24
HAMBURG STEAK	.20
PORK CHOPS	.22
SMOKED SHOULDERS	.16

WE MAKE ONE DELIVERY MONDAY, LABOR DAY.

H. F. ROONEY,
251 THAMES ST.

Happy In His Heywood Sulky.

We have just stocked a new Heywood Sulky, has a reed body that is roomy and comfortable and a foot rest that will just fit your youngster's busy, tired little feet.

For your own peace and comfort you need to purchase one of these new Sulkies $3.95

WALSH BROS.
220-222 THAMES STREET.

RESCUES IN DROWNING

SATURDAY, SEPT. 5th,

United States Volunteer Life Saving Corps Publicity Committee.

BE SURE YOU ARE TAGGED.

TAG DAY, SOUVENIR DAY.

Movements for Benefit of Life Saving Corps and Industrial School.

Newport will have a tag day and a souvenir day Saturday, the former in behalf of the United States Volunteer Life Saving Corps and the latter of the Watchman Industrial School of Providence.

The Life Savings Corps is attempting to raise funds to buy a lifeboat and its equipment for the Rhode Island superintendent, Mr. M. W. Talcott, to enable him better to go among the many stations which have been established in the bay, rivers, coves and beaches in the state. The corps has done valuable service in rescuing drowning persons and has established an excellent reputation everywhere. A fully equipped lifeboat with power would enable the superintendent to travel about the bay more quickly and thus the corps would become more serviceable if the director could make more frequent visits to the stations. To assist in carrying out the purposes of the tag day a call has been issued for 50 Newport girls to assist in the work.

The vacant store in the new Ramlose building, on the corner of Thames and Bridge streets has been secured as headquarters for the Watchman Industrial School's souvenir day, and there the officers of the school will be located to direct the distribution of souvenirs. A number of Newport women and girls have volunteered to assist in the work and will offer the souvenirs to those who may contribute. These are novelties which have met with popular favor in other cities in the state, where they have been distributed, adding, it is said, to the dignity of public giving. A number of the girls employed in the lace school in the Coddington building have volunteered to distribute the souvenirs and to secure others to help.

AMUSEMENTS, LECTURES, ETC.

FIFTEENTH

ANNUAL BALL

of the

Newport Horticultural Society

TUESDAY EVENING, SEPT. 8,

Dance Hall, Newport Beach

Ticket admitting Gent & Ladies $1.00.

May be secured from members of the Society and at the door.

BASEBALL.

WELLINGTON PARK.
Sunday, Sept. 6, 3 P. M.
FALL RIVER,
Coming Champ of Colonial League
vs. TROJANS

THE CHRISTIAN SCIENCE SOCIETY OF NEWPORT, R. I.,
Invites you and your friends to attend

A Lecture on Christian Science

Delivered by
Rev. William P. McKenzie, C. S. B.
Member of the Board of Lectureship of the First Church of Christ, Scientist, in Boston, Mass.
—AT THE—
Colonial Theatre,
Sunday, Sept. 6, 1914,
3:30 o'clock.

Grand Ball

Of the Season at
THE HOTEL AQUIDNECK,
Labor Day,
Monday, Sept. 7, 1914.

Dancing from 9 to 2.

Tickets including lady and gentleman $1.50; single man $1.00; single lady 50 cents.

Tickets limited. May be secured at Hotel Office R Anthony and William H. Berghman, proprietors

Block Island.

SPECIAL EXCURSIONS
SUNDAY AND LABOR DAY
On STEAMER NEW SHOREHAM.
Only 50c for Round Trip.

Leave Long wharf 11.30 A. M. arrive back 5.30

MUSIC AND REFRESHMENTS ON BOARD.

Island Park.

Negus is now serving his famous

SHORE DINNERS

And Clambakes.

Unexcelled Cuisine.

To the Man

Who is looking for a small sized thin watch that will keep time to within thirty seconds a week, we recommend the 12 size HAMILTON.

$40 in the best gold filled case.

BLAINE,
246 THAMES STREET.

ADVANCE SHOWING OF

EARLY AUTUMN MILLINERY.

A most attractive collection of Natty Hats, particularly adapted for present wear—correct ideas that will place you in touch with the authentic style trend for Fall.

Smart, becoming Hats, simply trimmed in especially taking designs.

Approved models of black velvet, maline and velvet as well as velvet and satin in black, and black and white effects.

Marked $1.49, $1.98, $2.98, $3.98 and $4.98.

DOWNING'S, 191-3 Thames St.

AMUSEMENTS, LECTURES, ETC. AMUSEMENTS, LECTURES, ETC.

NEWPORT BEACH.

LABOR DAY

1000 Presents Buried in the Sand.

GRAND DISPLAY FIREWORKS In the Evening.

"THE BATTLE IN THE CLOUDS"

Free Aquatic Production Free

SIX WATER NYMPHS

All Kinds of Fancy Diving.

Afternoons at 2:30 Evenings at 8:30

DANCE PAVILION

Circle Dancing every evening this week.
Favors for couple in Lucky Circle.

SATURDAY MATINEE.

Children's dancing contest open to children under 15 years of age. Winners in previous contest not eligible. Silver cup.

But a few more opportunities to enjoy one of the famous Newport Beach Shore Dinners.

OPERA HOUSE | THE HOUSE ON THE SQUARE.

RE-OPENS | MONDAY (Labor Day) SEPT. 7. WITH MARY PICKFORD PICTURES AND VAUDEVILLE

SEATS NOW ON SALE.

SAIL HO! WHERE AWAY!

NAVAL TRAINING STATION, LABOR DAY,
NEWPORT, R. I.

GRAND NAVY CARNIVAL AND MILITARY SHOW.

Under Management of Lieutenant J. R. Morrison, U. S. N., STATION DRILL OFFICER.

SOME OF THE FEATURE EVENTS

10 a. m. —A RATTLING BASEBALL GAME.
12 m. —LUNCHEON A LA NAVY.
1:30 p. m. —STUPENDOUS SHAM BATTLE. 1,000 PARTICIPANTS.
3:00 p. m. —EXHIBITION OF SWEDISH PHYSICAL TRAINING.
4:00 p. m. —PARADE AND REGIMENTAL DRILL.
5:00 to 7:30—SHORE DINNER
8:00 p. m. —BRILLIANT MILITARY BALL AND CABARET SHOW.

A WHOLE DAY'S OUTING WITH OUR NAVY.
Admission 50c., Children 25c., Including all except Meals.

BENEFIT OF THE ARMY AND NAVY Y. M. C. A. AND THE FAMILIES OF ENLISTED MEN OF THE NAVY.

KINGSTON FAIR

AEROPLANE FLIGHTS By RUTHLAW SEPT. 8, 9 & 10

SEPT. 8, 9, 10, 11

TUES., SEPT. 8, THE DAY TO SEE THE BIG EXHIBITS
WED., SEPT. 9, SPEAKERS OF NATIONAL FAME GRANGE DAY
THURS., SEPT. 10, GOVERNOR'S DAY
ANNUAL ADDRESS BY PRESIDENT ROWLAND G. HAZARD
FRIDAY SEPT. 11, CHILDREN'S DAY
ALL CHILDREN UNDER 15 YEARS ADMITTED FREE
FRIDAY, SEPT. 11, STATE FIREMEN'S MUSTER
THIRTY COMPANIES WILL COMPETE FOR CASH PRIZES
EXHIBITIONS Live Stock, Farm Implements, Household and Dairy Products, Fruits, Vegetables, Flowers, Plants, Textiles, Art, Inventions, etc.

IN FRONT OF GRAND STAND FREE VAUDEVILLE DAILY 10 A.M. 1.30 P.M.

FAST RACING Every Afternoon—Splendid Track INCREASED PURSES AND PREMIUMS

LOW RATES FROM ALL POINTS ADMISSION 50 cts.

AMUSEMENTS, LECTURES, ETC.

OPERA HOUSE

LAST WEEK.
Beginning
MONDAY NIGHT, AUG. 31.
Matinees Tues., Thurs., and Sat.

MALLEY-DENISON
STOCK COMPANY
In a Splendid Production of Eugene Walter's Realistic Drama

"The Wolf"

One of the Best of the Season for the
GOODBYE WEEK.

Matinees—10c, 20c and 30c.
Nights—10c, 20c, 30c and 50c.
SEATS NOW ON SALE.
Reserved Seats held until 1 and 7 P. M.

FREEBODY PARK

2:30—WEEK, AUG. 31st.—8:15.
Direct from the Globe Theatre, N. Y., The Spectacular Pictorial Triumph

ANNETTE KELLERMANN
—IN—
"NEPTUNE'S DAUGHTER."

A Thrilling Fantasy of the Mysterious Deep.
8,000 Feet of Fascinating Film!
2 Hours of Intense Interest!

Seats 10c., Reserved 25c.

NEWPORT CASINO.

Sept. 6, Last Concert of the season, beginning at 8 o'clock.

Admission to the grounds during the concert - - - 25c

ART ASSOCIATION.

EXHIBITION OF PAINTINGS

By MISS EDITH MARGARET LEESON
Of London
Exhibitor Royal Academy.
Sept. 1st to 10th 10 to 6.
Opening Tuesday, Sept. 1st, at 3 P. M.

THE NEWPORT JOURNAL AND WEEKLY NEWS.
Is Especially Adapted for Mailing.

BOX KITES.

Children can fly them, yet they afford endless amusement to adults as well as to the little folks.

Naval Box Kites for 25c.

Blue Hill Box Kites, for 50c and $1.

A. C. LANDERS & SON,
167 Thames St.

These are "opportunity days" for clothing buying.

A fine chance to pick some unusual values.

Besides the 25 per cent reduction on this summer's stock we have put into this clean-up sale all other suits we have, summer and winter, light and medium weights.

All Rogers Peet quality too—each one as carefully made as if it were the only one turned out.

16 Suits were $30 and over
9 Suits were $28
51 Suits were $25
9 Suits were $22
17 Suits were $20

$15 now.

45 Youths' Suits, 32 to 35 chest, were $18 and $20—$14 now.
Straw Hats $1.50

JAMES P. TAYLOR,
139 Thames Street.

H. J. Hass,
FLORIST AND GARDENER

Fresh Cut Flowers from my Greenhouses every morning. Wedding Bouquets and Funeral Designs a specialty.

Flower Store 196 Thames Street. Greenhouses Almy Street.

The King McLeod Company

THESE SPECIALS FOR

SATURDAY'S SELLING.

DRESSES.

About seventy-five Dresses, in all the newest colors and styles. Plain and trimmed, fancy girdle, combination collar and cuffs. Skirts are three tiered, long tunic and plain. Materials are serges, crepes and Shepherd checks. All sizes 14 to 46. The actual price was $15.00.

SATURDAY'S PRICE **$4.98**

DRESS SKIRTS.

REGULARLY $5.98 YOUR CHOICE FOR **$1.98**

About 100 Skirts in all colors and sizes, plain and fancy, long tunic. These skirts formerly sold at $5.98.

Now Offered at **$1.98**

WAISTS.

New Fall Waists in newest materials, styles and colors. Long set-in sleeves, high and low neck. These waists were purchased at an exceptionally low price and we offer them far below their regular selling price.

CHOICE **98c**

CORSETS.

Our regular $5.00 and $8.00 models,
SATURDAY'S PRICE **$3.98**

Brassieres, regular $3.00, $4.00 and $5.00 .. $1.98

BOSTON STORE.

STINESS RESIGNS.

Colonel Harvey A. Baker Recommended as His Successor.

PROVIDENCE, Sept. 4.—Federal District Attorney Walter R. Stiness has resigned, thus complying with a request of the Department of Justice, it was announced today. The resignation is to take effect on the qualification of his successor or at such a time as the President may designate.

Several Democrats are in the field to succeed Mr. Stiness, who is a Republican. At least one of the Rhode Island Congressmen is said to have recommended Colonel Harvey A. Baker of Providence for the office.

LOCAL BRIEFS.

—Lady Herbert arrived this afternoon to visit Mrs. T. Shaw Safe.

—Mr. and Mrs. James F. D. Lanier have arrived in New York from Europe.

—Mr. George B. Smith is spending a few weeks with his daughter in Baltimore.

—The Wireless Club of this city went on an automobile outing to Crescent park Thursday evening.

—Mr. Alfred G. Vanderbilt's private car Wayfarer arrived this afternoon as part of the 12:50 train, bringing Mr. and Mrs. Vanderbilt from Bacquet lake.

—Mr. and Mrs. J. Anderson of Green place are entertaining their daughter, Mrs. E. Jeffrey, of Erie, Pa., for a few days.

—What promises to be an enjoyable time is looked forward to by those who have united to make the subscription dancing party at the Civic League house this evening.

—Mr. Charles Diesel has sent to Madame Baklanoteff one of his best water colors, to be sold for the benefit of the fund which she is raising for the wounded Russian soldiers.

—The north car buffer at the freight shed proved unequal to the latest assault and is demolished; also, the car truck is off the track. There must have been quite a bump to do what was done.

—The passenger depot on West Marlborough street is receiving attention from the painters. It looks as if no mistake had been made in calling them to the colors—the colors were in bad condition.

—The C. A. Hammett Company has sold for Jacob Posner and wife, to Walter P. and Mary Fitzmaurice, the dwelling house and more than 7,000 square feet of land, bounded westerly on Powel avenue, northerly on land of S. J. Murphy, easily on land of Murberg & Walker and southerly on land of Agnes Curtis.

—"Bethshan-in-the-Woods" was the scene of the outing of the Children's Home inmates, who assembled 44 strong as guests of Mrs. T. Shaw Safe Thursday afternoon. A special car took them to the grounds, and after a bountiful dinner they entertained themselves with sports during the afternoon.

—There was the beginning of a good runaway this morning, about 10 o'clock, on Spring street at Touro. It was Mr. Paquin's horse from the country, and just as he had made up his mind that his time had come for a good run, and had made the start, Dr. Rogers came along and seized him. The run was over.

—The Warrior, Mr. Harry Payne Whitney; the Noma, Mr. Vincent Astor, and the Alfredione IV Mr. W. E. Dodge, have gone to Block Island to fish for tuna and bluefish. The Warrior has just returned from the east and came through the Cape Cod canal. She must be the largest yacht to go through yet.

—Miss Minnie Bronson, who arrived this afternoon to speak at the two anti-suffrage meetings, this evening and Saturday morning, will be guest of Mrs. Richard C. Derby on Kay street. The stage in the convention hall has been decorated with palms and bay trees loaned from the Gibson greenhouses, and a new banner raised, the work of Mrs. H. E. Yarnell.

—The highway department has finished the connecting up of Peckham and Russell avenue, and that much desired cross-cut is ready for use. The men are now working on the crossing from Broadway to Peckham avenue. The granolithic men have finished Summer street, are now on Cranston avenue, which they will probably finish Saturday, and will then go to Ayrault street.

—Thursday some papers had a report that Mrs. G. W. Goethals, wife of Colonel Goethals, had been held in France as a German spy until her identity was made evident, when she was treated with great respect. Today it is announced that Mrs. Goethals has not been abroad this year and at the time referred to was quietly enjoying life at her summer home near Vineyard Haven.

—It appears, from information received by President Andrew J. Connors of the Brotherhood of Railroad Clerks, that some person or persons have made solicitations for subscriptions for that association. As soon as he heard of it he hastened to inform the business men that no one is authorized to make any such canvass and any one doing so is of course doing it for his own benefit.

HERE FOR OPENING OF SCHOOLS.

Three Newport Teachers Now in Europe to Sail from Liverpool Sept. 5.

Party Reports a Delightful Stay in Munich and Kind Treatment by the Germans.

A postal card has been received from Miss Harriett S. Downing at the office of Superintendent Lull. It is postmarked Amsterdam, August 21. Miss Downing writes: "I now expect to telephone you on the morning of September 14." This is good news, for it means that in addition to Miss Downing Misses Clarke and Dwyer will be here for the opening of the schools. Nothing has been heard at the office from Miss Leavitt who was not with this party. It is thought that Mr. Lull may have heard from her, though he has sent nothing to that effect.

Miss Dwyer, sister of Miss M. Letitia Dwyer who is with Miss Kate L. Clarke, Miss Harriet S. Downing and Mrs. William J. Underwood, received this morning a letter from her sister dated Amsterdam, August 23. At that time the Newport party had just reached Amsterdam from Munich, and expected to sail from Liverpool September 5, following the original itinerary of their trip, except in sailing from Liverpool instead of Queenstown and to reach here September 12. Nothing has since been heard showing that these plans have been changed.

The Newporters had a delightful stay in Munich. The Germans, Miss Dwyer writes, treated the Americans kindly and did everything to make them comfortable. While in that city they had opportunities to see the mobilization of the German troops, which was intensely interesting. The Bavarian government gave their transportation to Rotterdam, Amsterdam, The Hague and other places in Holland. As they proceeded the Americans received cordial demonstrations everywhere from the Germans who wished them a pleasant return to their homes, asking them to feel assured that they (the Germans) were not responsible for the war, but had had it thrust upon them.

THUNDER IN THE NIGHT.

There was something of a thunderstorm early this morning. It had threatened rain from about 10 o'clock, but did not do much more until about midnight, when lightning began to show. Later there was a lively storm, with a downpour of .16 of an inch of rain. This seemed to cool the atmosphere and today was comfortable, though the mercury did stand rather high. The maximum was 5 degrees below the high mark of Thursday. About 3 it looked as though another shower were due, as it was clouding up rapidly.

SMOKING AUTOMOBILE CASE.

In the district court this morning one smoking automobile case, that from Jamestown, was discontinued on payment of costs, and an assault case was also discontinued.

At the police station a man for having his automobile smoking paid $7.60. He had been summoned to report this morning, and did so. There was another, Earl Alexander, who refused to move on Mill street when directed to do so by Officer Casey, to make room for others. He was told to report this morning at 9, but did not report.

Two probationers, one a man and the other a woman, who had been surrendered from probation for cause, were given another chance and again placed on probation.

TAG DAY, SOUVENIR DAY.

Movements for Benefit of Life Saving Corps and Industrial School.

Newport will have a tag day and a souvenir day Saturday, the former in behalf of the United States Volunteer Life Saving Corps and the latter of the Watchman Industrial School of Providence.

The Life Savings Corps is attempting to raise funds to buy a lifeboat and its equipment for the Rhode Island superintendent, Mr. M. W. Talcott, to enable him better to go among the many stations which have been established in the bay, rivers, coves and beaches in the state. The corps has done valuable service in rescuing drowning persons and has established an excellent reputation everywhere. A fully equipped lifeboat with power would enable the superintendent to travel about the bay more quickly and thus the corps would become more serviceable if the director could make more frequent visits to the stations To assist in carrying out the purposes of the tag day a call has been issued for 50 Newport girls to assist in the work.

The vacant store in the new Ramlose building, on the corner of Thames and Bridge streets, has been secured as headquarters for the Watchman Industrial School's souvenir day, and there the officers of the school will be located to direct the distribution of souvenirs. A number of Newport women and girls have volunteered to assist in the work and will offer the souvenirs to those who may contribute. These are novelties which have met with popular favor in other cities in the state, where they have been distributed, adding, it is said, to the dignity of public giving. A number of the girls employed in the lace school in the Coddington building have volunteered to distribute the souvenirs and to secure others to help.

AMUSEMENTS, LECTURES, ETC.

FIFTEENTH

ANNUAL BALL

of the

Newport Horticultural Society

TUESDAY EVENING, SEPT. 8,

Dance Hall, Newport Beach

Ticket admitting Gent & Ladies $1.00.

May be secured from members of the Society and at the door.

BASEBALL.

WELLINGTON PARK,

Sunday, Sept. 6, 3 P. M.

FALL RIVER,

Coming Champ of Colonial League vs. TROJANS!

THE CHRISTIAN SCIENCE SOCIETY OF NEWPORT, R. I.,

Invites you and your friends to attend

A Lecture on Christian Science

Delivered by

Rev. William P. McKenzie, C. S. B.

Member of the Board of Lectureship of the First Church of Christ, Scientist, in Boston, Mass.

—AT THE—

Colonial Theatre,

Sunday, Sept. 6, 1914,

3:30 o'clock.

Grand Ball

Of the Season at

THE HOTEL AQUIDNECK,

Labor Day,

Monday, Sept. 7, 1914.

Dancing from 9 to 2.

Tickets including lady and gentleman $1.50; single man $1.00; single lady 50 cents.

Tickets limited. May be secured at Hotel Office. R. Anthony and William H. Berghman, proprietors.

Block Island.

SPECIAL EXCURSIONS

SUNDAY AND LABOR DAY

On STEAMER NEW SHOREHAM.

Only 50c for Round Trip.

Leave Long wharf 11:30 A. M. arrive back 8:30.

MUSIC AND REFRESHMENTS ON BOARD.

Island Park.

Negus is now serving his famous

SHORE DINNERS

And Clambakes.

Unexcelled Cuisine.

To the Man

Who is looking for a small sized thin watch that will keep time to within thirty seconds a week, we recommend the 12 size HAMILTON.

$40 in the best gold filled case.

BLAINE,

246 THAMES STREET.

ADVANCE SHOWING OF

EARLY AUTUMN MILLINERY.

A most attractive collection of Natty Hats, particularly adapted for present wear—correct ideas that will place you in touch with the authentic style trend for Fall.

Smart, becoming Hats, simply trimmed in especially taking designs.

Approved models of black velvet, maline and velvet as well as velvet and satin in black, and black and white effects.

Marked $1.49, $1.98, $2.98, $3.98 and $4.98.

DOWNING'S, 191-3 Thames St.

AMUSEMENTS, LECTURES, ETC. AMUSEMENTS, LECTURES, ETC.

NEWPORT BEACH.

LABOR DAY

1000 Presents Buried in the Sand.

GRAND DISPLAY FIREWORKS in the Evening.

"THE BATTLE IN THE CLOUDS"

Free Aquatic Production Free

SIX WATER NYMPHS

All Kinds of Fancy Diving.

Afternoons at 2:30 Evenings at 8:30

DANCE PAVILION

Circle Dancing every evening this week.

Favors for couple in Lucky Circle.

SATURDAY MATINEE.

Children's dancing contest open to children under 15 years of age. Winners in previous contest not eligible. Silver cup.

But a few more opportunities to enjoy one of the famous Newport Beach Shore Dinners.

OPERA HOUSE THE HOUSE ON THE SQUARE.

RE-OPENS MONDAY (Labor Day) SEPT. 7. WITH MARY PICKFORD PICTURES AND VAUDEVILLE

SEATS NOW ON SALE.

SAIL HO! WHERE AWAY!

NAVAL TRAINING STATION, LABOR DAY,

NEWPORT, R. I.

GRAND NAVY CARNIVAL

AND

MILITARY SHOW.

Under Management of Lieutenant J. R. Morrison, U. S. N., STATION DRILL OFFICER.

SOME OF THE FEATURE EVENTS

10 a. m. —A RATTLING BASEBALL GAME.
12 m. —LUNCHEON A LA NAVY.
1:30 p. m. —STUPENDOUS SHAM BATTLE, 1,000 PARTICIPANTS.
3:00 p. m. —EXHIBITION OF SWEDISH PHYSICAL TRAINING.
4:00 p. m. —PARADE AND REGIMENTAL DRILL.
5:00 to 7:30—SHORE DINNER
8:00 p. m. —BRILLIANT MILITARY BALL AND CABARET SHOW.

A WHOLE DAY'S OUTING WITH OUR NAVY.

Admission 50c., Children 25c., Including all except Meals.

BENEFIT OF THE ARMY AND NAVY Y. M. C. A. AND THE FAMILIES OF ENLISTED MEN OF THE NAVY.

KINGSTON FAIR

AEROPLANE FLIGHTS By RUTH LAW SEPT. 8, 9 & 10

SEPT. 8.9.10.11

TUES., SEPT. 8, THE DAY TO SEE THE BIG EXHIBITS

WED., SEPT. 9, SPEAKERS OF NATIONAL FAME GRANGE DAY

THURS., SEPT. 10, GOVERNOR'S DAY

ANNUAL ADDRESS BY PRESIDENT ROWLAND G. HAZARD

FRIDAY SEPT. 11, CHILDREN'S DAY

ALL CHILDREN UNDER 15 YEARS ADMITTED FREE

FRIDAY, SEPT. 11, STATE FIREMEN'S MUSTER

THIRTY COMPANIES WILL COMPETE FOR CASH PRIZES

EXHIBITIONS Live Stock, Farm Implements, Household and Dairy Products, Fruits, Vegetables, Flowers, Plants, Textiles, Art, Inventions, etc.

IN FRONT OF GRAND STAND FREE VAUDEVILLE DAILY 10 A.M.-1.30 P.M.

FAST RACING Every Afternoon—Splendid Track INCREASED PURSES AND PREMIUMS

LOW RATES FROM ALL POINTS ADMISSION 50 cts.

AMUSEMENTS, LECTURES, ETC.

OPERA HOUSE

LAST WEEK.

Beginning

MONDAY NIGHT, AUG. 31.

Matinees Tues., Thurs., and Sat.

MALLEY-DENISON

STOCK COMPANY

In a Splendid Production of Eugene Walter's Realistic Drama

"The Wolf"

One of the Best of the Season for the

GOODBYE WEEK.

Matinees—10c, 20c and 30c.
Nights—10c, 20c, 30c and 50c.

SEATS NOW ON SALE.

Reserved Seats held until 1 and 7 P. M.

FREEBODY PARK

2:30—WEEK, AUG. 31st.—8:15.

Direct from the Globe Theatre, N. Y., The Spectacular Pictorial Triumph

ANNETTE KELLERMANN

—IN—

"NEPTUNE'S DAUGHTER."

A Thrilling Fantasy of the Mysterious Deep.
8,000 Feet of Fascinating Film!
2 Hours of Intense Interest!

Seats 10c., Reserved 25c.

NEWPORT CASINO.

Sept. 6, Last Concert of the season, beginning at 8 o'clock.

Admission to the grounds during the concert - - - 25c

ART ASSOCIATION.

EXHIBITION OF PAINTINGS

By MISS EDITH MARGARET LEESON

Of London,
Exhibitor Royal Academy,

Sept. 1st to 10th 10 to 6.

Opening Tuesday, Sept. 1st, at 3 P. M.

THE NEWPORT JOURNAL AND WEEKLY NEWS.

Is Especially Adapted for Mailing.

BOX KITES.

Children can fly them, yet they afford endless amusement to adults as well as to the little folks.

Naval Box Kites for 25c.

Blue Hill Box Kites, for 50c and $1.

A. C. LANDERS & SON,

167 Thames St.

These are "opportunity days" for clothing buying.

A fine chance to pick some unusual values.

Besides the 25 per cent reduction on this summer's stock we have put into this clean-up sale all other suits we have, summer and winter, light and medium weights.

All Rogers Peet quality too—each one as carefully made as if it were the only one turned out.

16 Suits were $30 and over
9 Suits were $28
51 Suits were $25
9 Suits were $22
17 Suits were $20

$15 now.

45 Youths' Suits, 32 to 35 chest, were $18 and $20—$14 now.

Straw Hats $1.50

JAMES P. TAYLOR,

189 Thames Street.

H. J. Hass,

FLORIST AND GARDENER

Fresh Cut Flowers from my Greenhouses every morning. Wedding Bouquets and Funeral Designs a specialty.

Flower Store 196 Thames Street. Greenhouses Almy Street.

The King McLeod Company

THESE SPECIALS FOR

SATURDAY'S SELLING.

DRESSES.

About seventy-five Dresses, in all the newest colors and styles. Plain and trimmed, fancy girdle, combination collar and cuffs. Skirts are three tiered, long tunic and plain. Materials are serges, crepes and Shepherd checks. All sizes 14 to 46. The actual price was $15.00.

SATURDAY'S PRICE $4.98

DRESS SKIRTS.

REGULARLY $5.98 YOUR CHOICE FOR $1.98

About 100 Skirts in all colors and sizes, plain and fancy, long tunic. These skirts formerly sold at $5.98.

Now Offered at $1.98

WAISTS.

New Fall Waists in newest materials, styles and colors. Long set-in sleeves, high and low neck. These waists were purchased at an exceptionally low price and we offer them far below their regular selling price.

CHOICE 98c

CORSETS.

Our regular $5.00 and $8.00 models,

SATURDAY'S PRICE $3.98

Brassieres, regular $3.00, $4.00 and $5.00 .. $1.98

BOSTON STORE.

SATURDAY

Money-Saving Day.

LEGS OF LAMB 7 to 8 lbs each	.22
LAMB CHOPS [special]	.25
FORES OF LAMB, jointed only	.12 1-2
CHICKENS 3½ lbs. each, very good.	.24
HAMBURG STEAK	.20
PORK CHOPS	.22
SMOKED SHOULDERS	.16

WE MAKE ONE DELIVERY MONDAY, LABOR DAY.

H. F. ROONEY,

251 THAMES ST.

Happy In His Heywood Sulky.

We have just stocked a new Heywood Sulky, has a reed body that is roomy and comfortable and a foot rest that will just fit your youngster's busy, tired little feet.

For your own peace and comfort you need to purchase one of these new Sulkies $3.95

WALSH BROS.

220-222 THAMES STREET.

RESCUES IN DROWNING

SATURDAY, SEPT. 5th,

United States Volunteer Life Saving Corps Publicity Committee.

BE SURE YOU ARE TAGGED.

HAPPINESS THAT IS REAL.

Boy at a League Game Catches Foul Off the Bat of Ty Cobb.

[Roe Fulkerson]

"Believe me," said Andrew, "that was some eats!" He looked admiringly at his wife, who had prepared the dinner.

"Yes," smiled Imogene, "and I believe the happiest man in the world is one who has just eaten a good dinner."

"No," said Andrew thoughtfully. "I hardly believe that." He paused to light his after-dinner cigarette. "I know that there are few moments in a man's life that are happier than the ones just after he has eaten a hearty dinner facing the woman he loves the best, yet there are such times.

"I have seen a young man throw up a good job as assistant to a plumber, with prospects of a useful life ahead of him, because some magazine had bought a short story from him. He would recall that it took him two hours to write it and he got $50 for it, which would mean $25 an hour, and a ten-hour day would pay $250; and he would be seemingly the happiest man in the world, yet this afternoon I saw a happier one.

"I have seen a man who was filled with a desire to pay some woman's board propose to a girl six times and at last be accepted, and then come to the club and try to buy wine for every man in the house, and he seemed happy, but he was not, when you line him up alongside the man I saw today.

"In the old days, when lottery tickets were as easily bought as cigars are now, I knew a man who was working for $9 a week who won $15,000 in real money, and you would suppose he was the world's greatest example of glee, but he was not; he was just exuberant and jubilant, while the case I looked over this afternoon was all that and more.

"I once sat in the boat with a man who caught a six-pound bass, saw him play it up and down a rough river-bed for 20 minutes, at last bring it alongside the boat, toss it in, and one could hear his yells for miles and miles. He seemed happy, but really he was not a happy man when compared with the fellow I told you about."

"I had a friend who was a broker once, who put every dollar in a certain stock. A declaration of the interstate commerce commission was about due which would wipe him out or make him a wealthy man, and I was with him when he learned the decision was favorable and all he had to do was cash in and live in luxury for life, but there was nothing in his behavior which would indicate to a man up a tree that he was as happy as this youth I saw today."

Imogene folded her napkin and put it in the ring.

"I was once in the studio of a young artist when the hanging committee of a big art exhibit hung his first picture, and his joy was great, but not so great as the case I am speaking of."

"His wife pushed her chair back from the table.

"Real joy, bona fide happiness, does not express itself in wild yells, in tossing up of hats or in other great outward demonstrations. It shows, though, in a self-satisfied complacency, in a 'Oh, that was nothing!' air a man wears about him, it sticks out all over and—"

Imogene rose from the table.

"This boy I speak of was sitting in the first row of the top stand at the ball game and Cobb knocked a foul into the air; it described a parabola; there were shrieks from the feminine fans and ducking by the men fans, but he rose calmly in his seat, caught it and then sat down amidst the applause of the multitude."

LOCAL BRIEFS.

—Mr. Lispenard Stewart has returned to "White Lodge" from a fishing trip in Maine.

—Mr. Truxton Beale of Washington is guest of his sister Mme. Bakhmeteff, at the Russian embassy.

—Mrs. Frederick Neilson has returned from Bar Harbor and is again at the Muenchinger-King.

—Mr. and Mrs. Edward B. McLean returned to "Black Point Farm" Thursday from Washington.

—Assistant Surgeon R. M. Waterhouse has been detached from the naval hospital and placed on waiting orders.

—Mr. and Mrs. Daniel B. Fearing are at the Muenchinger-King, after a visit of several weeks on Long Island.

—Miss Florence M. Plummer has returned from a visit to her sister, Mrs. Marshall W. Cornine, at Westport, Conn.

—There will be a handicap pigeon shoot at the grounds at the foot of Bliss road Labor day morning, class shooting, 50 birds.

—Mrs. Summer Gerard of New York and Mr. Francis Corolan of San Francisco are guests of Mrs. Hermann Oelrichs at "Rosecliff."

—Mrs. Elisha Dyer entertained at dinner at "Wayside" Thursday evening and Mrs. Arthur Curtiss James gave a dinner on house boat Lanai.

—Subscriptions are now being received and seats selected, at Barney's, for the concerts of the Philharmonic Society for the season of 1914-1915.

—Lieutenant Colonel Jose F. Alvares, who was Mexican military attache at Washington under President Huerta, is spending a few days here.

—Mr. and Mrs. J. Alton Barker will observe the twenty-fifth anniversary of their marriage at "Hill Top Farm," Portsmouth, Tuesday, September 22.

—Mr. and Mrs. Vincent Astor, with Mr. and Mrs. Paulding Fosdick and Mr. Hermann Oelrichs as guests, left Thursday evening on steam yacht Noma on a swordfishing expedition in Block Island sound.

—Mr. Beverly Bogert of New York, who is to marry Miss Josephine L. Pearson Saturday, and his brother, Mr. Clarence A. Bogert of Toronto, are guests of Mr. and Mrs. J. Gordon Douglas at the Whitney Warren cottage.

—Mr. Lawrence L. Gillespie, treasurer of the local Red Cross fund, has received additional subscriptions of $466, bringing the aggregate to $42,715.97. Of this amount $40,000 has been sent to the international society at Washington.

—Mrs. Richard H. Townsend has sent out cards for a dinner, Friday evening, September 11, at the Sorchan cottage, for Count von Bernstorff, the German ambassador, who while here will be guest of Mr. and Mrs. George Peabody Eustis at "Zabriskie House."

—On a recent Sunday a family living on the East Main road in Middletown made a count of the automobiles and motorcycles passing the house between 9 o'clock in the morning and 9 at night. The number was 1126. For the whole day it was estimated that it was fully 1200. On another Sundy in the hour from 3:30 to 4:40 in the afternoon the number was 139.

MANY MEASURES MAY BE PASSED

Continuous Session May Dispose of Much Legislation Long Held Up.

Congress Sometimes Indulges in "Shadow Dances," and Often Fights Sham Battles.

[Washington correspondence of the News.]

WASHINGTON, Sept. 3.—If Congress remains in session continuously there is an opportunity for the enactment of considerable legislation which has been held up for one cause or another. There is not much chance for the conservation bills in the Senate. They passed the House without much difficulty, but the Senate is a different proposition. There is an everlasting lot of talk on conservation, and especially in the bills which the House has been considering, and the Senate can indulge in talk on the slightest provocation.

Other measures which can be considered and which may be pushed through are those which are especially demanded by the administration. There are a number of measures which, it is supposed, the administration favors, but which are not, like the trust measures, considered absolutely essential.

The bill restricting immigration by providing a literacy test—a provision which caused its veto by President Taft—is still held up in the Senate. That bill passed the House so long ago that a great many members of Congress have almost forgotten it. The literacy test was retained by such an overwhelming vote that there is an indication that it might pass over the Presidential veto. The Senate during the Taft administration did pass this bill over the Taft veto by a two-thirds vote, and yet we find this measure hung up in the Senate for some reason which has not yet been explained. If I had to guess I would say that the heavy hand of Woodrow Wilson has been laid upon this measure. If not, why has it been allowed to lie dormant all these months?

Of course the Jones Philippine bill can be considered, and no doubt will be considered, if Congress continues to remain in session through the fall. It is doubtful whether the Jones measure will meet much opposition. Its title promises something like independence for the Filipinos, but no one can find a word in the text which would bear out such an idea. It enlarges the freedom of the natives of the Philippine islands in the matter of their legislation, but it gives them little in the way of independence. It falls far short of the former Jones bill, which promised independence to the Filipinos in eight years.

There was rather a warm discussion in the Senate over class legislation, and Senator Hughes of New Jersey asserted that there was a distinct provision in favor of class in the constitution of the United States. He asserted that the freedom of the press was a provision in favor of a certain class. Senator McCumber was on his back in a moment and there was a brisk exchange, and the North Dakota Senator proved his point to the effect that the freedom of the press could go no further than the freedom of speech, and that newspapers were liable for libel just as the individual was liable for slander.

Senator Clapp, speaking of legislation by Congress, said that "it often happened that Congress indulges in a sort of shadow dance—getting up in the clouds and waging a combat there, and after all the smoke has cleared away it is discovered that there was not such a vital combat after all."

Not only does Congress indulge in shadow dances, but sham battles are frequently fought with great gusto and apparent seriousness, and yet "when the smoke of battle is cleared away" it is found that it amounted to nothing.

Congressman Borland, who represents a Kansas City district in Missouri, has been campaigning in that state and returned to Washington with the assertion that the administration is strong, particularly in the country districts. "The people do not care anything about the tariff question," said Borland, "and we scarcely hear free tolls mentioned. The strongest card of the administration is the currency bill. The people everywhere believe that it is going to be of vast benefit when it gets in working order."

When one of the several bills was up for consideration, which were being rushed through because of conditions in Europe, Senator Norris of Nebraska cautioned the Senate about passing bills simply on account of the cry that the war in Europe made them necessary. "Why," said he, "you could pass an elephant through this chamber if you put a tag on it and labelled it 'a war emergency proposition.'"

FIGHTS IN BELGIUM.

Warring European Nations Use Country for a Battleground.

[Chicago News]

"Uncle Dick," asked the young Grant "why do the Germans, the French and the English fight in Belgium?"

"It is like this," explained Uncle Dick. "Whenever two or more European nations want to fight they always go over to Belgium to do it, just as you and Jimmy Silvers go to a vacant lot or into an alley when you two want to fight. The principle is the same.

"Why Belgium should figure as an alley or a vacant lot for the nations I do not know. It certainly is occupied. There is about as much reason for holding fights in Belgium as there would be for my going to the theatre and sitting down in a seat already occupied.

"Germany and France would not be allowed to fight it out in England or in the United States, but somehow or other it is always considered good form to have battles all over Belgium in order that they may be official battles.

"It is time Belgium and get a reputation. It would be just as improper for Germany to invade France without going through Belgium first as it would be for me to enter a house without knocking at the door or ringing the door bell.

"A general [illegible] Belgium to get his diploma, Caesar did, and Marlborough and Napoleon and that has established what is called a precedent, and it must be rigidly adhered to."

THE NEWPORT JOURNAL
AND WEEKLY NEWS
Is Especially Adapted for Mailing.

PRINCE WILLIAM'S DEPARTURE.

Sails on Yacht Misurata in the Direction of Venice.

PARIS, Sept. 4.—A despatch from Durazzo, Albania, to the Havas Agency, timed Wednesday evening, tells of the departure of Prince William of Wied, whose brief reign has been a troublous one.

It appears that a meeting of protest was held in the city and the police intervened. At 10 o'clock many armed citizens assembled before the royal palace and the apartment of the minister of finance and demanded the payment of their salaries. Comptroller Travesky calmed the crowd with promises that payment would be made.

At 5 o'clock in the afternoon Italian sailors landed and occupied the streets in the vicinity of the royal palace and Prince William and his princess, accompanied by Turkan Pasha, Akin Pasha, Sami Bey, Ekren Bey and the diplomatic corps, left the palace at 6 o'clock. The international commission assembled in the garden and presented its respects to the prince and princess, who then proceeded to the quay. Volunteers and Italian sailors lowered the flag on the royal palace.

Italian yacht Misurata, which had been placed at the disposition of Prince William flying the Italian and Albanian flags, weighed anchor at 7:50 and after a salute from Italian cruiser Libia steamed in the direction of Venice. Prince William before he left confided his powers to the international commission.

FURNISHING GOODS.

AUTUMN
SUITINGS and
OVERCOATINGS
The Very
Latest Styles
OTTO,
Gentlemen's
Tailor,
244 Thames
Street.

Special for September.
Gents' Suits
Of Blue and Black Worsted,
$20.00.
PINTO BROS., 115 Spring Street.

Beautiful
Lavalleres.
Set with Diamonds, Pearls, Sapphires, Amethysts, etc.
$3 to $25.
—AT—
GLAZIER'S, 96 Spring Street,

"Meet Me at Barney's"
To Buy
A RENTED
PIANO
AT BARNEY'S.
Enables you to save a substantial sum of money—to get a high grade piano that is in perfect condition, which was new this spring but has been rented in a summer home for a few months.
Our rented pianos are now coming in.
BARNEY'S MUSIC STORE.

Let Us Insure
Your House
Against Decay.
Pierce's Paints have proved themselves — the best policy.
W. B. SCOTT & CO.,
8-10 Broadway,
Newport, R. I.

JOHN J. KELLY,
Contractor and Builder.
Jobbing Promptly Attended to.
Tel. 1311.
Res. 42 Hammond Street.

M. BIESEL.
Embroideries, Stamped Goods
And all Materials, Yarns, Wool, Hand-Made Knit and Crochet Goods, Toys, Dolls, Notions Stamping, Plaiting and Pinking, Beads.
160 BELLEVUE AVENUE.

M. J. DORAN CO. "We Close at 9:30 Saturday Nights."

DORAN'S SATURDAY SPECIALS.

25c Ruffling and Ruching, yard	18c	Women's Lingerie Waists	98c
Women's Princess Aprons	25c	New Silk Waists	1.98
Children's 1.50 Sweaters	98c	Long White Suede Gloves	50c
Boys' Medium Weight Underwear	25c	Long White Silk Gloves	59c
50c Gingham Petticoats	33c	Women's 87c Embroidered Skirts	59c
Auto Scarfs, 1.00 quality	45c	1.50 Long White Skirts	98c
Auto Scarfs, 1.50 quality	85c	Women's Hamburg Drawers	25c
Women's Black Silk Hose	25c	Women's Lace Drawers	50c
Children's 25c Socks	17c	Dotted Embr'd Corset Covers	25c

YES, MADAM, THE NEW MILLINERY is coming in every day—the styles are much different this season—small, medium and large shapes in velvets, velours and plush—round, slope and diamond crowns, also the new Coq Turbans.
Step up into the department today and see all the new things—(We do n't charge high prices.)

Hamburg Trimmed Brassieres	23c	Men's and Women's Umbrellas	1.00
New Model Corsets, pair	50c	New Nose Veilings	25c
Women's Summer Vests	9c	Men's Fancy Colored Hose	12½c
Children's Beach Rompers	50c	Buster Brown Stockings	25c
Children's Gingham Rompers	25c	"Marcella" Drawers	75c
Boys' Blue Serge Pants	49c	"Marcella" Combinations	87c
Boys' Corduroy Pants	49c	Women's French Chemise	87c
Children's White Skirts	25c	La Grecque Corsets, new	2.00
Collar and Cuff Sets, new	25c	Women's Lace Tr'md Union Suits	21c
Camisoles, straps of silk ribbon	50c	1.00 Colored Petticoats	69c
Victoria Boxes, black or colors	2.98	Women's 4.00 Sweaters	2.98
25c Coin Purses	10c	New Belts and Girdles	50c
Women's Lisle Hose, lavender top	35c	Vestees, imported embroidery	98c

—STORE CLOSED ALL DAY MONDAY—

M. J. DORAN CO., THE LAPPIN STORE 147 Thames St.

COUCH HAMMOCKS at Reduced Prices

Pipe Frame, National Springs	Was $5.00	Now $3.69
Wood Frame, Removable Mattress,	Was 5.50	Now 4.25
Wood Frame, Mattress attached,	Was 6.00	Now 4.75
Wood Frame, National Springs, Mattress Attached.	Was 6.50	Now 4.98
One only, GREEN, good Mattress, Excellent Springs,	Was 9.50	Now 7.50

All are equipped with Wind Shield, Chain and Hooks.

BABY HAMMOCKS.

Just the thing for the little one to sleep out of doors. Netting and Wind Shield on each side.

	Was $6.50	Now $4.50
LAWN SWINGS, 2 passenger,	Was 4.50	Now 3.98
Lawn Swings, 2 passenger, hard wood,	7.00	Now 5.50
Lawn Swings, 4 passenger, hard wood,	10.00	Now 7.75

Above prices for CASH ONLY.

Wm. B. Scott & Co.,
TELEPHONE 1046. 8-10 BROADWAY

FISHING TACKLE.
We carry a complete line of Rods, Reels, Hooks, Lines and Live Bait for all kinds of salt water fishing.
J. T. O'Connell,
89 LONG WHARF.

CROCKETT'S VARNISHES
For Every Purpose.
Waterproof Floor Finish that is a tough, elastic varnish for finishing floors. Can be washed with soap and water and heel marks do not show white, will not spot, crack or blister.
Amberline is the best interior finish on the market for the price, pale easy working and will give satisfactory results. Will dry over night and can be rubbed and polished.
S. W. Coggeshall, 201 Thames St.

FOR TAXICABS PHONE 100.
PACKARD & CADILLAC LANDAULET & TOURING CARS.
CENTRAL GARAGE 26-34 Church St.

LAMSON & HUBBARD
HATS

SATISFIED WEARERS HAVE MADE THEM FAMOUS

FOR SALE BY
A. P. Jennings.

HOTELS AND RESTAURANTS.

HOTEL AQUIDNECK.
New Modern Suites with BATHS.
UNDER NEW MANAGEMENT.
Dinner De Luxe Served from 6 to 8:30
Music under personal direction of Prof. Adler.
A. ANTHONY. WM. H. BERGHMAN

SEA VIEW HOTEL
NEWPORT BEACH.
OPEN FOR BUSINESS.
Everything new and up-to-date. Bathing accommodations. Write or call at 236 Spring street. Employment Office. Furnished rooms and light housekeeping. Telephone 9804.
ANTHONY CAPPUCCILLI, Prop.

Clifton House,
115 Bellevue Avenue.
AMERICAN AND EUROPEAN PLAN.
Tel. 9806.
C. O. BERGHMAN, Prop.

JAMESTOWN HOTELS.

Dr. Bates Sanatorium.
Established 1893.
Up to date in all its appointments. Electricity massage, baths. Trained nurses in attendance. A limited number of guests received. Long distance telephone. Send for catalogue.
DR. W. LINCOLN BATES, Supt., Jamestown, R. I.

Thorndike Hotel,
Jamestown, R. I.
Open June to October 1st.
P. H. HORGAN, Prop'r.

SUMMER RESORTS.

Lyman's
Ye Sakonnet Inn,
SAKONNET, R. I.
Why Suffer With the Heat in the City?
The Clams, Fish and Lobster right out of the ocean. The only place.
GOOD ROADS ALL THE WAY.
A twenty-five mile run without dust or mud over the finest roads in Rhode Island and Massachusetts. A sea-food dinner worth a 100-mile trip—is why so many motorists select Sakonnet to dine, on the porches overlooking the ocean. Clams, Lobsters, Tautog, Bass, Chickens, Ducks, etc. Come or telephone 8029-3 Sakonnet.

Newport Window and House Cleaning Co.
MAX POTYKEWIZ, 22 Frank St.
General Cleaning Contractors.
Residences a specialty.
Office over 64 Thames St. Tel. 9847.

JAMES M. MEIKLE,
CONTRACTOR.
Mason, Plastering, Tile Work, Brick Work, Cement.
44 Morton Ave. Phone 1113.

TRY OUR
BLACK STAR Roof Paint
If your roofs need painting.
HAYMAN & NASON.
Painters and Decorators,
Spring and Stone Sts.
Tel. 998.

TRAVELLERS' DIRECTORY.

THE NEW ENGLAND STEAMSHIP CO.
TO NEW YORK
Fall River Line.
STEAMERS
COMMONWEALTH and PRISCILLA.
Lv. Long Wharf, Newport, week days 9:25 P. M., Sundays 10:00 P. M., due New York 7:00 A. M.
Meal service a la carte.

Wickford Line.
STEAMER GENERAL
Lv. NEWPORT, LONG WHARF,
(Week Days Only.)

Lv Newport (L'g wh)	Due New York (G.C.Ter.)	Lv New York (L'g wh)	Due Newport (G.C.Ter.)
10:00 a. m.	4:11 p. m.	12:00 n't	7:20 a. m.
1:05 p.m.	7:11 p.m.	4:41 a.m.	12:50 noon
4:05 p.m.	11:24 p.m.	10:02 a.m.	3:55 p.m.
7:15 p.m.	*d7 a.m.	a1:02 p.m.	a6:45 p.m.
		sb 1:08 p.m.	sb 7:00 p.m.
		5:33 p.m.	11:05 p. m.
		SUNDAYS ONLY.	
		12:00 n't	7:15 a. m.

* Except Mondays.
d New London (Norwich) Line.
a Except Saturdays.
s Saturdays only.
b Will not run July 4 or Sept. 26.

Tickets, etc., at City ticket office 320 Thames St, and at Wharf office, C. G. Gardner, Agent, Newport, R. I.

BATTALION DRILL
—AND—
BAND CONCERT,
TRAINING STATION
Wednesday Afternoon,
3 O'CLOCK.
Cars leave Washington square on hour and half hour.

JAMESTOWN & NEWPORT FERRY CO.
FOOT OF MILL STREET.
In Effect July 5, 1914.
Subject to Change Without Notice.
Connecting with Sea View R. R., to Narragansett Pier, Wakefield, Wickford, East Greenwich, Rocky Point and Providence.
Leave Newport for Jamestown and Saunderstown—6:30, 7:30, 8:10 mail, 9:00, 9:30 15:00, 10:30 mail, 11:00, 11:30, a. m., 12:00 m., 12:30, 1:00, 1:30, 2:00, 2:30 3:30, 4:00, 4:30, 5:00, 5:30, 6:00 mail, 6:30, 7:00, 7:50, 8:50, 10:00, 11:10 p. m.
Leave Jamestown for Newport—6:00 7:00, 7:30, 8:20 9:00 [illegible], 9:50, 10:00, 10:30, 11:00, 11:50, a. m., 12:00 m., mail, 12:30, 1:00, 1:30, 2:00, 2:30, 3:00 mail, 3:30, 4:00, 4:30, 5:00, 5:30, 6:00 mail, 6:30, 7:50, 8:20, 9:20, 10:30 p. m.
Leave West Jamestown for Saunderstown— 7:05, 8:05, 8:35, 9:35, 10:05, 10:35, 11:05, 11:35 a. m. mail, 12:05, 12:35, 1:05, 1:35, 2:05, 2:35, 3:05, 3:35, 4:05, 4:35, 5:05, 5:35, 6:05, 6:35, 7:05 p. m.
Leave Saunderstown for West Jamestown—7:30, 8:30, 9:00, 10:00, 10:30, 11:00, 11:30 a. m., 12:00 m., 12:30, 1:00, 1:30, 2:00, 2:30, 3:00, 3:30, 4:00, 4:30, 5:00, 5:30, 6:00, 6:30, 7:00, 7:35 p. m.
a. Last trip through from Newport to Saunderstown. The 8:20 P. M. week days and the 9:20 p. m. Sunday stop at Long Wharf to connect with New York boat.
b. Does not connect through to Newport.
Subject to change without notice.
N. Y. N. H. H. R. R. Office on Jamestown Wharf. Close at 7 P. M. Telephone 242 R. Tickets and Staterooms to all points.
WILLIAM B. GILL, General Manager.

Prov., Fall River & Newport S. B. Co.
Commencing June 20th.
Str. leaves Newport for PROVIDENCE Week Days 7:05 a. m., 5:15 p. m., returning leaves Providence 9:20 a. m. 5 p. m. Sundays 8:05 a. m., 5:45 p. m. Return 10 a. m., 7 p. m. Conanicut and Prudence week days only.
For Block Island week days 11:15 a. m., leave Block Island 3:15 p. m. Sundays 11:50 a. m., leave Block Island 3:45 p. m. H. E. WINDSOR, Supt.

Steamer New Shoreham
Long Wharf.
Leave for Block Island 11:15 a. m. week days; 11:30 Sundays; leave for Providence 5:30 p. m. daily. Tel. 2754.

THE
MUENCHINGER-KING HOTEL
BELLEVUE AVENUE.

Newport Transfer Express Co.
Baggage and Freight.
Main Office, 320 Thames Street.
The only Express Company checking baggage from residence to destination.
Consignments of freight solicited.
Information in regard to baggage or freight cheerfully given.
Tel. 371 Call Us Up
729 FRANK J. HUGHES
1051 General Manager
Branch offices. Stable. March street.

New Line
WALL PAPER.
Furniture Recovered.
Mattresses Made Over.
Joseph Graham,
Interior Decorator,
68-70 SPRING STREET.

HAPPINESS THAT IS REAL.

Boy at a League Game Catches Foul Off the Bat of Ty Cobb.

[Joe Fullerson].

"Believe me," said Andrew, "that was some eats!" He looked admiringly at his wife, who had prepared the dinner.

"Yes," smiled Imogene, "and I believe the happiest man in the world is one who has just eaten a good dinner."

"No," said Andrew thoughtfully. "I hardly believe that." He paused to light his after-dinner cigarette. "I know that there are few moments in a man's life that are happier than the ones just after he has eaten a hearty dinner facing the woman he loves the best, yet there are such times.

"I have seen a young man throw up a good job as assistant to a plumber, with prospects of a useful life ahead of him, because some magazine had bought a short story from him. He would recall that it took him two hours to write it and he got $50 for it, which would mean $25 an hour, and a ten-hour day would pay $250; and he would be seemingly the happiest man in the world, yet this afternoon I saw a happier one.

"I have seen a man who was filled with a desire to pay some woman's board propose to a girl six times and at last be accepted, and then come to the club and try to buy wine for every man in the house, and he seemed happy, but he was not, when you line him up alongside the man I saw today.

"In the old days, when lottery tickets were as easily bought as cigars are now, I knew a man who was working for $9 a week who won $15,000 in real money, and you would suppose he was the world's greatest example of glee, but he was not; he was just exuberant and jubilant, while the case I looked over this afternoon was all that and more.

"I once sat in the boat with a man who caught a six-pound bass, saw him play it up and down a rough river-bed for 20 minutes, at last bring it alongside the boat, toss it in, and one could hear his yells for miles and miles. He seemed happy, but really he was not a happy man when compared with the fellow I told you about."

"I had a friend who was a broker once, who put every dollar in a certain stock. A declaration of the interstate commerce commission was about due which would wipe him out or make him a wealthy man, and I was with him when he learned the decision was favorable and all he had to do was cash in and live in luxury for life, but there was nothing in his behavior which would indicate to a man up a tree that he was as happy as this youth I saw today."

Imogene folded her napkin and put it in the ring.

"I was once in the studio of a young artist when the hanging committee of a big art exhibit hung his first picture, and his joy was great, but not so great as the case I am speaking of."

His wife pushed her chair back from the table.

"Real joy, bona fide happiness, does not express itself in wild yells, in tossing up of hats or in other great outward demonstrations. It shows, though, in a self-satisfied complacency. In a 'Oh, that was nothing!' air a man wears about him, it sticks out all over and—"

Imogene rose from the table.

"This boy I speak of was sitting in the first row of the top stand at the ball game and Cobb knocked a foul into the air; it described a parabola; there were shrieks from the feminine fans and ducking by the men fans, but he rose calmly in his seat, caught it and then sat down amidst the applause of the multitude."

LOCAL BRIEFS.

—Mr. Leonard Stewart has returned to "White Lodge" from a fishing trip in Maine.

—Mr. Truxton Beale of Washington is guest of his sister Mme. Bakhmeteff, at the Russian embassy.

—Mrs. Frederick Neilson has returned from Bar Harbor and is again at the Muenchinger-King.

—Mr. and Mrs. Edward B. McLean returned to "Black Point Farm" Thursday from Washington.

—Assistant Surgeon R. M. Waterhouse has been detached from the naval hospital and placed on waiting orders.

—Mr. and Mrs. Daniel B. Fearing are at the Muenchinger-King, after a visit of several weeks on Long Island.

—Miss Florence M. Plummer has returned from a visit to her sister, Mrs. Marshall W. Cornine, at Westport, Conn.

—There will be a handicap pigeon shoot at the grounds at the foot of Bliss road Labor day morning, class shooting, 50 birds.

—Mrs. Summer Gerard of New York and Mr. Francis Carolan of San Francisco are guests of Mrs. Hermann Oelrichs at "Rosecliff."

—Mrs. Elisha Dyer entertained at dinner at "Wayside" Thursday evening and Mrs. Arthur Curtiss James gave a dinner on house boat Lanai.

—Subscriptions are now being received and seats selected, at Barney's, for the concerts of the Philharmonic Society for the season of 1914-1915.

—Lieutenant Colonel Jose F. Alvares, who was Mexican military attache at Washington under President Huerta, is spending a few days here.

—Mr. and Mrs. J. Alton Barker will observe the twenty-fifth anniversary of their marriage at "Hill Top Farm," Portsmouth, Tuesday, September 22.

—Mr. and Mrs. Vincent Astor, with Mr. and Mrs. Paulding Fosdick and Mr. Hermann Oelrichs as guests, left Thursday evening on steam yacht Noma on a swordfishing expedition in Block Island sound.

—Mr. Beverly Bogert of New York, who is to marry Miss Josephine L. Pearson Saturday, and his brother, Mr. Clarence A. Bokert of Toronto, are guests of Mr. and Mrs. J. Gordon Douglas at the Whitney Warren cottage.

—Mr. Lawrence L. Gillespie, treasurer of the local Red Cross fund, has received additional subscriptions of $465, bringing the aggregate to $42,715.07. Of this amount $40,000 has been sent to the international society at Washington.

—Mrs. Richard H. Townsend has sent out cards for a dinner, Friday evening, September 11, at the Sorchan cottage, for Count von Bernstorff, the German ambassador, who while here will be a guest of Mr. and Mrs. George Peabody Eustis at "Zabriskie House."

—On a recent Sunday a family living on the East Main road in Middletown made a count of the automobiles and motorcycles passing the house between 9 o'clock in the morning and 9 at night. The number was 1126. For the whole day it was estimated that it was fully 1200. On another Sundy in the hour from 3:30 to 4:40 in the afternoon the number was 139.

MANY MEASURES MAY BE PASSED

Continuous Session May Dispose of Much Legislation Long Held Up.

Congress Sometimes Indulges in "Shadow Dances," and Often Fights Sham Battles.

[Washington correspondence of the News.]

WASHINGTON, Sept. 3.—If Congress remains in session continuously there is an opportunity for the enactment of considerable legislation which has been held up for one cause or another. There is not much chance for the conservation bills in the Senate. They passed the House without much difficulty, but the Senate is a different proposition. There is an everlasting lot of talk on conservation, and especially in the bills which the House has been considering, and the Senate can indulge in talk on the slightest provocation.

Other measures which can be considered and which may be pushed through are those which are especially demanded by the administration. There are a number of measures which, it is supposed, the administration favors, but which are not, like the trust measures, considered absolutely essential.

The bill restricting immigration by providing a literacy test—a provison which caused its veto by President Taft—is still held up in the Senate. That bill passed the House so long ago that a great many members of Congress have almost forgotten it. The literacy test was retained by such an overwhelming vote that there is an indication that it might pass over the Presidential veto. The Senate during the Taft administration did pass this bill over the Taft veto by a two-thirds vote, and yet we find this measure hung up in the Senate, for some reason which has not yet been explained. If I had to guess I would say that the heavy hand of Woodrow Wilson has been laid upon this measure. If not, why has it been allowed to lie dormant all these months?

Of course the Jones Philippine bill can be considered, and no doubt will be considered, if Congress continues to remain in session through the fall. It is doubtful whether the Jones measure will meet much opposition. Its title promises something like independence for the Filipinos, but no one can find a word in the text which would bear out such an idea. It enlarges the freedom of the natives of the Philippine islands in the matter of their legislation, but it gives them little in the way of independence. It falls far short of the former Jones bill, which promised independence to the Filipinos in eight years.

There was rather a warm discussion in the Senate over class legislation, and Senator Hughes of New Jersey asserted that there was a distinct provision in favor of class in the constitution of the United States. He asserted that the freedom of the press was a provision in favor of a certain class. Senator McCumber was on his back in a moment and there was a brisk exchange, and the North Dakota Senator proved his point to the effect that the freedom of the press could go no further than the freedom of speech, and that newspapers were liable for libel just as the individual was liable for slander.

Senator Clapp, speaking of legislation by Congress, said that "it often happened that Congress indulges in a sort of shadow dance—getting up in the clouds and waging a combat there, and after all the smoke has cleared away it is discovered that there was not such a vital combat after all."

Not only does Congress indulge in shadow dances, but sham battles are frequently fought with great gusto and apparent seriousness, and yet "when the smoke of battle is cleared away" it is found that it amounted to nothing.

Congressman Borland, who represents a Kansas City district in Missouri, has been campaigning in that state and returned to Washington with the assertion that the administration is strong, particularly in the country districts. "The people do not care anything about the tariff question," said Borland, "and we scarcely hear free tolls mentioned. The strongest card in the administration is the currency bill. The people everywhere believe that it is going to be of vast benefit when it gets in workingorder."

When one of the several bills was up for consideration, which were being rushed through because of conditions in Europe, Senator Norris of Nebraska cautioned the Senate about passing bills simply on account of the cry that the war in Europe made them necessary. "Why," said he, "you could pass an elephant through this chamber if you put a tag on it and labelled it 'a war emergency proposition.'"

FIGHTS IN BELGIUM.

Warring European Nations Use Country for a Battleground.

[Chicago News]

"Uncle Dick," asked the young tyrant, "why do the Germans, the French and the English fight in Belgium?"

"It is like this," explained Uncle Dick. "Whenever two or more European nations want to fight they always go over to Belgium to do it, just as you and Jimmy Slivers go to a vacant lot or into an alley when you two want to fight. The principle is the same.

"Why Belgium should figure as an alley or a vacant lot for the nations I do not know. It certainly is occupied. There is about as much reason for holding fights in Belgium as there would be for my going to the theatre and sitting down in a seat already occupied.

"Germany and France would not be allowed to fight it out in England or in the United States, but somehow or other it is always considered good form to have battles all over Belgium in order that they may be official battles.

"It is 'Go lick Belgium and get a reputation.' It would be just as improper for Germany to invade France without going through Belgium first as it would be for me to enter a house without knocking at the door or ringing the doorbell.

"A general must lick Belgium to get his diploma, Caesar did, and Marlborough and Napoleon, and that has established what they call a precedent, and it must be rigidly adhered to."

THE NEWPORT JOURNAL
AND WEEKLY NEWS
Is Especially Adapted for Mailing.

PRINCE WILLIAM'S DEPARTURE.

Sails on Yacht Misurata in the Direction of Venice.

PARIS, Sept. 4.—A despatch from Durazzo, Albania, to the Havas Agency, timed Wednesday evening, tells of the departure of Prince William of Wied, whose brief reign has been a troublous one.

It appears that a meeting of protest was held in the city and the police intervened. At 10 o'clock many armed citizens assembled before the royal palace and the apartment of the minister of finance and demanded the payment of their salaries. Comptroller Travesky calmed the crowd with promises that payment would be made.

At 5 o'clock in the afternoon Italian sailors landed and occupied the streets in the vicinity of the royal palace and Prince William and his princess, accompanied by Turkan Pasha, Akin Pasha, Sami Bey, Ekren Bey and the diplomatic corps, left the palace at 6 o'clock. The international commission assembled in the garden and presented its respects to the prince and princess, who then proceeded to the quay. Volunteers and Italian sailors lowered the flag on the royal palace.

Italian yacht Misurata, which had been placed at the disposition of Prince William flying the Italian and Albanian flags, weighed anchor at 7:50 and after a salute from Italian cruiser Libia steamed in the direction of Venice. Prince William before he left confided his powers to the international commission.

FURNISHING GOODS.

AUTUMN
SUITINGS and
OVERCOATINGS
The Very
Latest Styles
OTTO,
Gentlemen's
Tailor,
244 Thames
Street.

Special for September.
Gents' Suits
Of Blue and Black Worsted,
$20.00.
PINTO BROS., 115 Spring Street.

Beautiful
Lavalleres.
Set with Diamonds, Pearls, Sapphires, Amethysts, etc.
$3 to $25.
—AT—
GLAZIER'S, 96 Spring Street,

Meet Me at Barney's
To Buy
A RENTED
PIANO
AT BARNEY'S.
Enables you to save a substantial sum of money—to get a high grade piano that is in perfect condition, which was new this spring but has been rented in a summer home for a few months.
Our rented pianos are now coming in.
BARNEY'S MUSIC STORE.

Let Us Insure
Your House
Against Decay.
Pierce's Paints have proved themselves — the best policy.
W. B. SCOTT & CO.,
8-10 Broadway,
Newport, R. I.

JOHN J. KELLY,
Contractor and Builder.
Jobbing Promptly Attended to.
Tel, 1311.
Res. 42 Hammond Street.

M. BIESEL.
Embroideries, Stamped Goods
And all Materials, Yarns, Wool, Hand-Made Knit and Crochet Goods, Toys, Dolls, Notions Stamping, Plaiting and Pinking, Beads.
160 BELLEVUE AVENUE.

M. J. DORAN CO. "We Close at 9:30 Saturday Nights."

DORAN'S SATURDAY SPECIALS.

25c Ruffling and Rucking, yard	18c	Women's Lingerie Waists	98c
Women's Princess Aprons	25c	New Silk Waists	1.98
Children's 1.50 Sweaters	98c	Long White Suede Gloves	50c
Boys' Medium Weight Underwear	25c	Long White Silk Gloves	59c
50c Gingham Petticoats	33c	Women's 87c Embroidered Skirts	59c
Auto Scarfs, 1.00 quality	45c	1.50 Long White Skirts	98c
Auto Scarfs, 1.50 quality	85c	Women's Hamburg Drawers	25c
Women's Black Silk Hose	25c	Women's Lace Drawers	50c
Children's 25c Socks	17c	Dotted Embr'd Corset Covers	25c

YES, MADAM, THE NEW MILLINERY is coming in every day—the styles are much different this season—small, medium and large shapes in velvets, velours and plush—round, slope and diamond crowns, also the new Coq Turbans.
Step up into the department today and see all the new things—(We do n't charge high prices.)

Hamburg Trimmed Brassieres	23c	Men's and Women's Umbrellas	1.00
New Model Corsets, pair	50c	New Nose Veilings	25c
Women's Summer Vests	9c	Men's Fancy Colored Hose	12½c
Children's Beach Rompers	50c	Buster Brown Stockings	25c
Children's Gingham Rompers	25c	"Marcella" Drawers	75c
Boys' Blue Serge Pants	49c	"Marcella" Combinations	87c
Boys' Corduroy Pants	49c	Women's French Chemise	87c
Children's White Skirts	25c	La Grecque Corsets, new	2.00
Collar and Cuff Sets, new	25c	Women's Lace Tr'md Union Suits	21c
Camisoles, straps of silk ribbon	50c	1.00 Colored Petticoats	69c
Victoria Boxes, black or colors	2.98	Women's 4.00 Sweaters	2.98
25c Coin Purses	10c	New Belts and Girdles	50c
Women's Lisle Hose, lavender top	35c	Vestees, imported embroidery	98c

—STORE CLOSED ALL DAY MONDAY—

M. J. DORAN CO., THE LAPPIN STORE 147 Thames St.

COUCH HAMMOCKS at Reduced Prices

Pipe Frame, National Springs	Was $5.00	Now	$3.69
Wood Frame, Removable Mattress,	Was 5.50	Now	4.25
Wood Frame, Mattress attached,	Was 6.00	Now	4.75
Wood Frame, National Springs, Mattress Attached.	Was 6.50	Now	4.98
One only, GREEN, good Mattress, Excellent Springs,	Was 9.50	Now	7.50

All are equipped with Wind Shield, Chain and Hooks.

BABY HAMMOCKS.

Just the thing for the little one to sleep out of doors. Netting and Wind Shield on each side.

	Was $6.50	Now	$4.50
LAWN SWINGS, 2 passenger,	Was 4.50	Now	3.98
Lawn Swings, 2 passenger, hard wood,	7.00	Now	5.50
Lawn Swings, 4 passenger, hard wood,	10.00	Now	7.75

Above prices for CASH ONLY.

Wm. B. Scott & Co.,
TELEPHONE 1046. 8-10 BROADWAY

FISHING TACKLE.
We carry a complete line of Rods, Reels, Hooks, Lines and Live Bait for all kinds of salt water fishing.
J. T. O'Connell,
89 LONG WHARF.

CROCKETT'S VARNISHES
For Every Purpose.
Waterproof Floor Finish that is a tough, elastic varnish for finishing floors. Can be washed with soap and water and heel marks do not show white, will not spot, crack or blister.
Amberline is the best interior finish on the market for the price, pale easy working and will give satisfactory results. Will dry over night and can be rubbed and polished.
S. W. Coggeshall, 201 Thames St.

FOR TAXICABS PHONE 100.
PACKARD & CADILLAC LANDAULET & TOURING CARS.
CENTRAL GARAGE 26-34 Church St.

LAMSON & HUBBARD
HATS

SATISFIED WEARERS HAVE MADE THEM FAMOUS

FOR SALE BY
A. P. Jennings.

HOTELS AND RESTAURANTS.

HOTEL AQUIDNECK.
New Modern Suites with BATHS.
UNDER NEW MANAGEMENT.
Dinner De Luxe. Served from 6 to 8:30
Music under personal direction of Prof. Adler.
A. ANTHONY. WM. H. BERGHMAN

SEA VIEW HOTEL
NEWPORT BEACH,
OPEN FOR BUSINESS.
Everything new and up-to-date. Bathing accommodations. Write or call at 236 Spring street. Employment Office. Furnished rooms and light housekeeping. Telephone 9804.
ANTHONY CAPPUCCILLI, Prop.

Clifton House,
115 Bellevue Avenue.
AMERICAN AND EUROPEAN PLAN.
Tel. 9805.
C. O. BERGHMAN, Prop.

JAMESTOWN HOTELS.

Dr. Bates Sanatorium.
Established 1893.
Up to date in all its appointments. Electricity massage, baths. Trained nurses in attendance. A limited number of guests received. Long distance telephone. Send for catalogue.
DR. W. LINCOLN BATES, Supt.,
Jamestown, R. I.

Thorndike Hotel,
Jamestown, R. I.
Open June to October 1st.
P. H. HORGAN, Prop'r.

SUMMER RESORTS.

Lyman's
Ye Sakonnet Inn,
SAKONNET, R. I.
Why Suffer With the Heat in the City?
The Clams, Fish and Lobster right out of the ocean. The only place.
GOOD ROADS ALL THE WAY.
A twenty-five mile run without dust or mud over the finest roads in Rhode Island and Massachusetts. A sea-food dinner worth a 100-mile trip—is why so many motorists select Sakonnet to dine, on the porches overlooking the ocean. Clams, Lobsters, Tautog, Bass, Chickens, Ducks, etc. Come or telephone 5029-3 Sakonnet.

Newport Window and House Cleaning Co.
MAX POTYKEWIZ, 22 Frank St.
General Cleaning Contractors.
Residences a specialty.
Office over 64 Thames St. Tel. 9847.

JAMES M. MEIKLE,
CONTRACTOR.
Mason, Plastering, Tile Work, Brick Work, Cement.
44 Morton Ave. Phone 1113.

TRY OUR
BLACK STAR Roof Paint
If your roofs need painting,
HAYMAN & NASON.
Painters and Decorators,
Spring and Stone Sts.
Tel. 828.

TRAVELLERS' DIRECTORY.

THE NEW ENGLAND STEAMSHIP CO.
TO NEW YORK
Fall River Line.
STEAMERS
COMMONWEALTH and PRISCILLA.
Lv. Long Wharf, Newport, week days 9:25 P. M., Sundays 10:00 P. M., due New York 7:00 A. M.
Meal service a la carte.

Wickford Line.
STEAMER GENERAL
Lv. NEWPORT, LONG WHARF,
(Week Days Only.)

Lv Newport	Due New York (L'g wh) (G.C.Ter.)	Lv New York (G.C.Ter.)	Due Newport (L'g wh)
10:00 a. m.	4:11 p. m.	12:00 n't	7:20 a. m.
1:05 p.m.	7:11 p.m.	4:41 a.m.,	12:50 noon
4:05 p.m.	11:24 p.m.	10:02 a.m.	3:55 p.m.
7:15 p.m.	*d7 a.m.	a1:02 p.m.	a6:45 p.m.
			eb 1:08 p.m.
			eb 7:00 p.m.
			8:33 p.m.
			11:05 p. m.

SUNDAYS ONLY.
12:00 n't 7:15 a. m.

* Except Mondays.
d New London (Norwich) Line.
a Except Saturdays.
e Saturdays only.
b Will not run July 4 or Sept. 28.

Tickets, etc., at City ticket office 323 Thames St, and at Wharf office, C. O. Gardner, Agent, Newport, R. I.

BATTALION DRILL
—AND—
BAND CONCERT,
TRAINING STATION
Wednesday Afternoon,
3 O'CLOCK.
Cars leave Washington square on hour and half hour.

JAMESTOWN & NEWPORT FERRY CO.
FOOT OF MILL STREET.
In Effect July 5, 1914.
Subject to Change Without Notice.
Connecting with Sea View R. R., to Narragansett Pier, Wakefield, Wickford, East Greenwich, Rocky Point and Providence.
Leave Newport for Jamestown and Saunderstown—6:30, 7:30, 8:10 mail, 9:00, 9:30, 10:00, 10:30 mail, 11:00, 11:30, a. m., 12:00 m., 12:30, 1:00, 1:30, 2:00, 2:30, 3:30, 4:00, 4:30, 5:00, 5:30, 6:00 mail, 6:30, 7:00, 7:50, 8:50, 10:00, 11:10 p. m.
Leave Jamestown for Newport—6:20, 7:00, 7:30, 8:20, 9:00 mail, 9:30, 10:00, 10:30, 11:00, 11:30, a. m., 12:00 m., mail, 12:30, 1:00, 1:30, 2:00, 2:30, 3:00 mail, 3:30, 4:00, 4:30, 5:00, 5:30, 6:00 mail, 6:30, 7:30, 8:20, 9:20, 10:20 p. m.
Leave West Jamestown for Saunderstown—7:05, 8:05, 8:35, 9:35, 10:05, 10:35, 11:05, 11:35 a. m. mail, 12:05, 12:35, 1:05, 1:35, 2:05, 2:35, 3:05, 3:35, 4:05, 4:35, 5:05, 5:35, 6:05, 6:35, 7:05 p. m.
Leave Saunderstown for West Jamestown—7:20, 8:30, 9:00, 10:00, 10:30, 11:00, 11:30 a. m., 12:00 m., 12:30, 1:30, 1:30, 2:00, 2:30, 3:00, 3:30, 4:00, 4:30, 5:00, 5:30, 6:00, b6:30, 7:00, 7:35 p. m.
a. Last trip through from Newport to Saunderstown. The 8:20 P. M. week days and the 9:20 p. m. Sunday stop at Long Wharf to connect with New York boat.
b. Does not connect through to Newport.
Subject to change without notice.
N. Y. N. H. & H. R. R. Office on Jamestown Wharf. Close at 7 P. M. Telephone 242 R. Tickets and Staterooms to all points.
WILLIAM B. GILL,
General Manager.

Prov., Fall River & Newport S. B. Co.
Commencing June 20th.
Str. leaves Newport for PROVIDENCE Week Days 7:05 a. m., 5:15 p. m., returning leaves Providence 9:30 a. m., 5 p. m. Sundays 8:05 a. m., 5:45 p. m. Return 10 a. m., 7 p. m. Connecticut and Prudence week days only.
For Block Island week days 11:15 a. m., leave Block Island 3:15 p. m. Sundays 11:50 a. m., leave Block Island 3:45 p. m. H. E. WINDSOR, Supt.

Steamer New Shoreham
Long Wharf.
Leave for Block Island 11:15 a. m. week days; 11:30 Sundays; leave for Providence 5:30 p. m. daily. Tel. 2751.

THE
MUENCHINGER-KING HOTEL
BELLEVUE AVENUE.

Newport Transfer Express Co.
Baggage and Freight.
Main Office, 320 Thames Street.
The only Express Company checking baggage from residence to destination. Consignments of freight solicited. Information in regard to baggage or freight cheerfully given.
Tel. 371 Call Us Up
739 FRANK J. HUGHES
1051 General Manager
Branch offices Stable Marsh street.

New Line
WALL PAPER.
Furniture Recovered.
Mattresses Made Over.
Joseph Graham,
Interior Decorator,
68-70 SPRING STREET.

ERMAN RIGHT IN REAR OF RETREATING FRENCH.

[Continued from First Page.]

eeling of the people, although deep-ooted sympathies are felt for Eng-and.'"

REPORT NOT CONFIRMED.

Germany Said to Have Sent an Ultimatum to Holland.

NEW YORK, Sept. 4.—Dow, Jones & Co., published this item on the ocker today:

London—It is reported at Lloyds hat Germany has sent an ultimatum o Holland. There is no confirmation."

VICTORY SPELLS DISASTER.

Fall of Lemberg Renders Russians Masters of Eastern Galicia.

LONDON, Sept. 4.—The Times cor-espondent in Petrograd sends the ollowing, under date of Thursday:

"Information telegraphed by the eadquarters staff today encourages he hope that the victory at Lemberg s the beginning of the end. The re-reat of such an enormous force, re-ably estimated at eight army corps, aken in conjunction with the rout f the army which was to serve as a creen to their retreat, already spells disaster, complete and overwhelming. nformation obtained by the war of-ice shows that the garrison has al-ready been preparing positions at Grudek, 20 miles to the westward and on the railway to Przemsl.

"The fall of Lemberg, which is the unction of the important railway ines, renders the Russians absolute masters of the whole of eastern Galicia."

A Petrograd special to Reuter's Tele-graph Company says the commander-n-chief has notified the emperor that he Russians have occupied Lemberg. The commander-in-chief's message was as follows: "With extreme joy and thanks to God I announce to Your Majesty that the victorious army un-der General Ruzzky captured Lembers at 11 o'clock this morning. The army of General Brussiloff has taken Halicz.

"I beg Your Majesty to confer on General Ruzzky, in recognition of ser-vice preceding the battles, the fourth class of the Order of St. George and for the capture of Lemberg the third class of the same order, and on Gen-eral Brussiloff the fourth class of the same order."

The Post's Petrograd (St. Peters-burg) correspondent wires that re-ports brought to the Russian base re-port that part of the Russian forces entered Lemberg quite in accordance with the plan of the commander-in-chief. The Austrians, according to the reports, opened the last stage of the week's conflict by a determined at-tack on the Russians between Kubl, Lublin and Kholm. About 120 miles north of Russian territory the attacks failed and the Russians assumed the offensive. The Austrian army, retiring southward, received terrible punish-ment from the pursuing Russians.

The next day the Russian army moved forward along the whole 200-mile front, to about 40 miles southeast of Lemberg. All along the line the Rus-sians attacked vigorously, and when the second Austrian army, which was posted east of Lemberg, broke and fled, the Russians captured in the vi-cinity of Lemberg another score of guns. The forward movement of the Russians continued without interrup-tion, the Austrians having entrenched in a strong position west of Lemberg at Gorodck, 18 miles back, upon which to retire when forced past Lemberg.

Of the magnitude of the Russian victory before Lemberg there can be no question, the correspondent adds. The Austrian forces amounted to no less than 200,000 men, with 500 pieces of artillery. There were three complete army corps, the Third, the Eleventh and Twelfth, and parts of the Four-teenth and Seventh. An Austrian army corps on war footing, it was explained, is raised to three divisions, of which the third is made up of reserves.

By this victory Russia has put out of action a quarter of the total Aus-trian first line troops and captured nearly a quarter of the Austrian ar-tillery, besides commanding all roads leading from Galicia into Hungary. The Galicians warmly welcomed the Russian troops, according to the pris-oners, who also spoke of the terrible execution of the Russian artillery.

EN ROUTE TO NEW YORK.

The Frederick VIII Leaves Copen-hagen With 1,000 Americans on Board.

COPENHAGEN, via London, Sept. 4.—Steamer Frederick VIII sailed Thursday for New York with about 1,000 Americans on board. As the steamer got under way they gave three cheers for Denmark and for American Consul Winslow, who had done so much to further their inter-ests.

PEOPLE IN GHENT IN PANIC.

Advance of Germans Indicated by Aeroplanes and Scouts.

LONDON, Sept. 4.—A despatch to the Chronicle from Ghent says the people there are in a panic over the expected advance of the Germans on that city, which is indicated by the persistent sight of aeroplanes and scouts in its vicinity. It is believed that the Germans are now at Ter-mondem, 16 miles east of Ghent. The Belgians have flooded the district around Malines to hinder the progress of the German artillery.

FALL RIVER MAY NOT PLAY.

Trojans Will Try For Newton Upper Falls, if League Team Fails.

There is now considerable doubt whether the Fall River Colonial League team will play here Sunday. Manager Kiernan received notice from President Coppen this morning that Fall River and Woonsocket are to play a double-header at Woonsocket Sunday, to finish the schedule of the clubs, as it rained last Saturday and the announced double header was not played. Manager Kiernan was much surprised to receive such orders, as the league has played no Sunday games and last Monday the schedule was revised and no arrangements were made for next Sunday. He intends to make a strenuous kick, as he claims the league officials are trying to take the pennant away from him, and as he now has almost clinched it the only way to do is to play more games.

The Trojans will endeavor to book Newton Upper Falls in case Fall River cannot come here, and expect to do so as Manager Stanton is anxious to square his club for last week's mix-up.

THE NEWPORT JOURNAL
AND WEEKLY NEWS
Is Especially Adapted for Mailing

SUPPLIES FURNISHED TO BRITISH CRUISERS.

Coal, Provisions and Ammunition from American Vessel.

New York Dealer, Involved Through Radio Messages, Makes Denial.

NEW YORK, Sept. 4.—Count Von Bernstorff, German ambassador to the United States, announced today that he had received positive information that two British cruisers, lying 10 miles from this harbor, had received supplies of coal provisions and am-munition from a vessel flying the American flag. The supplies, Count Von Bernstroff said, were taken on board Thursday, according to his in-formation. He declined to give his authority for making the statement or to say what steps he intended to take, if any. The neutrality laws are so vague, he declared, that he did not know yet exactly what he was going to do.

Intercepted wireless messages, copied at the various stations in the vicinity of New York at which the United States government has placed censors, would seemingly explain the periodic appearance of British cruis-ers off the entrance of New York harbor. Count Von Bernstorff, the German ambassador, has repeatedly expressed the conviction the British men-of-war were both provisioned and coaled from New York. Maritime men have been totally unable to ex-plain why first one and then the other of the cruisers said to be off the coast would come within the three-mile limit remain a while and then hurry off to sea again. How these cruisers managed to obtain pro-visions also has been the source of much speculation.

One of the wireless messages which has helped clarify the mystery was addressed to H. B. Hunt, at No. 125 West Seventieth street, New York. The message was picked up at a station near New York, while being trans-mitted from British cruiser Suffolk to the Marconi station at Siasconset, Mass. In this message Mr. Hunt was directed to bring a quantity of pro-visions and some newspapers to a point two miles south of Ambrose lightship at 11 o'clock the following morning. Among the provisions asked for was fresh beef.

The following day, September 2, as White Star liner Olympic passed Quarantine, bound out, she sent from her wireless the call letters of the Suf-folk and after receiving an answer transmitted a despatch signed "Hunt." In this Hunt informed the comman-der of the British cruiser that he had been at a point two miles south of the lightship at 11 o'clock that morning, but as the Suffolk failed to put in an appearance he would be there again at 3 o'clock that afternoon. Whether any provisions were actually delivered could not be determined.

To a representative of the Associ-ated Press H. B. Hunt, at the address in West Seventieth street, flatly denied that he had ever received a radio from the Suffolk. Later, when informed of the contents of the message and that it was known that he had signed for it, Mr. Hunt admitted that he had re-ceived it.

"But I did not take the provisions out to the cruiser," he declared. "I was formerly a British subject, but I am now an American citizen. I have done much work for the British ad-miralty and for a number of years I have always furnished provision to warships when they were in American waters."

Mr. Hunt denied that he had sent the radio transmitted by the Olympic. He says he did not know who "had used his name without his authority." In reply to a question as to whether he intended in the future to transport shipments to British cruisers od the coast Mr. Hunt said he had not de-cided. He explained that it cost $10 an hour to hire a tug for such pur-poses.

He added, in reply to other questions, that he had heard that there was a tug lying south of Ambrose lightship on the afternoon of September 2, but denied that he was on it or had any-thing to do with it.

INDICTMENTS RETURNED.

Result of Investigation to Determine Cause of Increase of Food Prices.

WASHINGTON, Sept. 4.—Thirty-two indictments were returned here today by a federal grand jury, after an investigation to determine whether food prices had been artifically in-creased on pretext of having been caused by the European war. Bench warrants were issued for all the in-dicted men, who are local commission merchants or produce dealers, and bail was arranged for their appearance in court. No nationally known concerns were indicted.

The indictment charges that they have been fixing prices every day on foodstuffs by ballot or "suggestion" or verbal agreements, and that the fixed prices have been circulated by printed circulars. The indictments are under the Sherman law, and convic-tion carries a fine of $5,000 or one year's imprisonment or both.

The grand jury investigation, which was under the direction of former Attorney General McReynolds, was one of many begun by the Department of Justice, immediately after Presi-dent Wilson's celebrated letter to the Department of Justice directing a country-wide inquiry into whether certain dealers were not making the European war pretext for raising prices.

FROM MACKEREL TO COD.

Fishing Business Reaches Stage Where the Change is Made.

The local fish situation has reached the stage where Captain Gus Larsen of the Clara T announces that he is to shift from mackerel to codfish. One boat is fishing for cod and doing well, and the price is good, and it looks as though it would continue good while the mackerel are scarce and the swordfish few. The Aquidneck, Sylves-tre and Louise were in Thursday for ice, but without fish. Captain Luth of the Aquidneck told of fastening to the largest swordfish he had ever seen only to have him escape.

There seems to be something in the trapping line. The Seaconnet River Oyster Company had 28 barrels of large butterfish Thursday, and 23 bar-rels of butters, and one horse mackerel today. Thursday Carpenter Brothers in the west bay, had one fish, a small horse mackerel weighing 125 pounds.

THE KAISER ON THE FIELD.

Emperor William directing the fire of his new rapid-fire machine guns, which throw shells at the rate of 600 per minute.

TAKE IN NEWPORT AFOOT.

Husky-Looking Young Women Carry Packs and Prove to be Good Walkers.

Baggage Master Thomas J. Walsh, at the Wickford Line office, had two interesting visitors Thursday after-noon. They were husky-looking young women, attired in khaki skirts, neat shirtwaists and low shoes, and equipped with packs, which they opened on the wharf and proceeded to camp out. They took out a regular cooking outfit, prepare their dinner and ate it with good appetites. Then they checked their outfit for New York, as they were to leave on the New York boat.

When they asked how to take in the Ocean Drive, of course Mr. Walsh thought they proposed to drive, but they quickly undeceived him. They proposed to walk, and when he no-ticed them striding away he realized that they were able to walk. They told him they had walked from Woods Hole to Boston, and from Boston to Newport. Later he saw them hustling to the New York boat; they had evi-dently taken in Newport afoot all the time they were here after leaving the dock.

ONE SHOW EACH EVENING.

New Management of the Opera House Making Good Its Promises.

Painters began their work on the front of the Opera House this morn-ing, bearing evidence that the new management proposes to make good its promises. During the week the Malley-Denison scenic artists, who have been so successfully dressing the stage for the plays of that company, have been preparing an en-tirely new arrangement for the new management, and a portion of this will be displayed with the re-opening of the house on Labor day.

The management has decided to reserve the entire first floor for ev-enings and holidays, and for that purpose the seats will be on sale at the box office one week in advance, the sale for next week beginning Saturday. By so doing there will be no need waiting around in crowds, trying to worm one's way into an al-ready filled house. There will be but one show each evening except Sat-urdays and holidays, when it is pre-sumed that the public is willing to stay a little later than usual, the length of the performance making it too long for two shows.

JAMESTOWN.

Miss Alice M. Heal Married—Social for Benefit of St. Mark's Church.

[Regular correspondence of the News.]

Miss Alice M. Heal, who has been a teacher in the public schools of Jamestown for the past three years, was married Tuesday, September 1, to Mr. Atherton Rogers of Boston. She was popular outside of the schoolroom as well as in, being a leader in the winter social activities of Jamestown and a worker for the church. Mr. Rogers was formerly a native of Dres-den, Maine, where they will make their home.

A euchre party and social was given in the large dining room of the Thorn-dike Thursday evening, the proceeds going toward the fund being raised for a parish house for St. Mark's Church. There was a large attendance, a num-ber coming from Newport. An or-chestra from Newport furnished the music. Enough money has already been raised to warrant the commence-ment of the building and plans have been accepted and work will begin within a few days.

Mr. F. H. Clarke of Boston, with his family, is visiting his mother, Mrs. S. C. Clarke, on Narragansett avenue.

A severe thunderstorm visited the island shortly after midnight, accom-panied by a high wind and a down-pour of rain. Considerable damage was done to the corn crop, by being blown down.

Dr. and Mrs. Chateau and family, who have occupied "Red Top," on Walcott avenue, have left for New York.

Mr. Kenneth Knowles, who has spent several months in Narragansett, is visiting at his home here.

CONFERENCE OF THE SULLIVAN INQUEST.

Coroner Benjamin Peckham of Middletown was in Providence today to consult the attorney general in re-gard to the conduct of the inquest which he is to hold over the death, last Sunday of William John Sullivan in that town. This is his first inquest and in view of the facts there may be a prosecution following, and he desires to know just what to do. It may be that the attorney general's office will give him some assistance.

AMERICANS UNABLE TO SHARE IN THE CONCLAVE.

[Continued from First Page.]

where the second act of homage by the cardinals was accorded him.

When the Pope was asked to present himself before the people for the first benediction, he turned to Cardinal Merry del Val, secretary of state and [illegible] have s[illegible] to see the [illegible] head of the cardi-nals [illegible] to calm the assemblage to obtain silence.

The excitement reached a climax when the Pope finally emerged. He was alone and a hush fell over the multitude. All knelt and the pontiff raised his hand, with three fingers outstretched, and imparted with melo-dious voice the apostolic blessing. A great cheer rang out as he turned to withdraw.

Even in the conclave the election of the new Pope caused much excite-ment. The cardinals surrounded him and addressed to him their greetings and congratulations in Latin. All wished to be the first to kiss his hand.

Immediately after his election, the pontiff said he could not imagine how his frail being was capable of enduring the weight of enormous responsibility thrown upon his shoulders, especially at a moment when almost all the coun-tries of Europe are stained with blood, when the wounds inflicted upon hu-manity are also inflicted on the church, and when countless victims of the war are being cut down.

The war, he said, has armed faithful against faithful, priest against priest, while bishops of each country offer prayers for the success of the army of their nation. Victory for one side means slaughter to the other, the destruction of children equally dear to the heart of the pontiff.

Later, during the course of a recep-tion of laymen, the Pope spoke of America, which, he said, is especially dear to him. He expressed great ad-miration for the genius of its people, which is comparable only to their re-ligious zeal, and he added:

"I am glad that my first apostolic benediction abroad will be forwarded to America, where the American car-dinals will later impart it to the people directly."

The pontiff also expressed the hope that America, in favor of peace, to-gether with the prayers raised to the Almighty throughout the world, would mean that peace will come.

RHODE ISLAND IN FOR COAL.

Battleship, Basing on Gardner's Bay, Supposedly, on Scout Duty

Battleship Rhode Island, one of the few which have been along this coast in many months, and which has been at Gardner's bay of late, came in at 6 o'clock Thursday evening, to coal according to the official report. There is plenty of coal at Bradford and but few drafts have been made on it. The ship has been nominally practicing in Gardner's bay since she completed the Naval Reserve cruises, but there is a suspicion that she is held in that con-venient place as one of the craft on duty to preserve the neutrality of the coast, as from that point she can read-ily proceed wherever there is a sug-gestion that she is needed.

POPULARITY .. OF .. "NEPTUNE'S DAUGHTER."

Large audiences are visiting Free-body Park to see the spectacular mo-tion picture play, "Neptune's Daugh-ter," with its water pictures, unusual transformations and stirring incidents on land and sea and under water. The attendance has been the largest of the season, every part of the house being occupied and the boxes especially well patronized. There has been a large de-mand for seats for the few remaining performances

BAY STATE STREET RAILWAY CO.

Change in Time and Service.
Fall River and Newport Route
Franklin St. and Beach Route
Broadway and Harrison Ave. Route
IN EFFECT SEPT. 5, 1914.

The Broadway-Beach route will be discontinued and cars will operate from Broadway (Mile Corner) to Harrison Avenue.

The Franklin Street-Harrison Avenue route will be discontinued and cars will operate from Franklin Street to the Beach.

For time-tables and other detailed information inquire at Superintend-ent's office. Tel No. 168

T. A. DONAHUE, Supt.

Studebaker Farm Wagons, Etc.

M. J. MURPHY, Tel. 32 R.

AN APPEAL FOR HELP.

Smallest Contributions for the French Gladly Accepted by Mrs. Chadwick.

To the Editor of the News:

The terrible war which is raging in Europe has forced on France the necessity of calling all her sons to the support of the flag and more than 6,000 have gone, leaving be-hind them their destitute wives and children. More than 14,000 children are thus left without any support and in the greatest need, and will be so until help comes from the French government. It is necessary to lend some assistance to these sufferers before they are plunged into abso-lute misery.

The Alliance Francaise appeals for help in the measure of one's means. The smallest contribution will be gratefully accepted and acknowledged if money or checks are sent payable to Mrs. French E. Chadwick, presi-dente d'Honneur of the Alliance Francaise of Newport, Oakwood Ter-race, Newport.

Professor B. L. Henin.

Newport, Sept. 4, 1914.

STREET RAILWAY SCHEDULE CHANGES.

The local street railway service will quit the summer schedule Tuesday, the day after Labor day. The Broad-way-Beach cars will be discontinued and the continuous trip from Broad-way will be to Harrison avenue. The Franklin Street-Harrison Avenue trip will be discontinued and the side issue will be Franklin street to the beach. The cars will run on the regular 15-minute schedule and the switch at Howard street will be used.

THE NEWPORT JOURNAL
AND WEEKLY NEWS.

PLANS FOR IMPROVING GERMAN TRADE ABROAD.

Company Enters Into Agreement With Havas Agency.

Goschen Reports to Foreign Office Secret Meeting in Berlin.

LONDON, Sept. 4.—In an official statement the foreign office has made public a despatch from Sir Edward Goschen, formerly British ambassador at Berlin, to Sir Edward Grey, secre-tary for foreign affairs, dated at Berlin February 17 last. The despatch, which is a report to the foreign office, tells of a secret meeting in Berlin, a short panics, the Deutsches Bank, the Al-the improvement of German trade abroad. Sir Edward Goschen says:

"A short time ago a meeting, of which the secret was well kept, was convened at the ministry of foreign affairs. The foreign secretary himself was present and the meeting was at-tended by members of the leading in-dustrial concerns of this country, such as the North German Lloyd and the Hamburg-American Steamship Com-panies, the Deutsches Bank, the Al-legemeine Electricitets Gestleschaft, the Siegmens and Salske, and Schu-kert works and the Krupps and Cur-zon works.

"This meeting formed a private com-pany for the purpose of furthering German industrial prestige abroad, which is a conveniently vague purpose. The company were financed by private subscriptions. The government will first grant a sum which was suggested as the necessary revenue. The pri-vate subscriptions amounted to $62,500, but the delegates present at the first meeting were so enthusiastic that defi-nite promises of annual subscriptions of $125,000 were made and the com-pany promised to add $62,500 per an-num.

The company has entered into an agreement with the Havas Agency, by which the latter will in the future publish only news concerning Ger-many if it is supplied through Wolff's Telegraph Company Bureau. The lat-ter will receive its German news ex-clusively from the new company. The company intends to make a similar arrangement with Rueter's Telegraph Bureau for those foreign countries in which Reuter controls telegraphic communication. If Reuter declines, the Dutsches Kabelgesselescha, a smaller German news agency which is supply-ing telegrams from certain countries such as Mexico, working in agree-ment with Wolff's Telegraphic Bu-reau, is to be financed by the new company, which is to run a service in competition with Reuter's."

The despatch further stated that the concerns represented at the Berlin meeting agreed to pay into a pool amounts equal to those they had been accustomed to spending abroad for advertising in foreign papers. The total of this alone, the despatch added, is estimated to be not less than $125,000 per annum. The de-spatch concluded with the statement that the new system was to be imme-diately inaugurated in South Ameri-can countries.

FALL MILLINERY DISPLAY.

EXCLUSIVE MODELS

—AT—

AARON'S,

Bon Ton Millinery, 233 Thames St.
Phone 627.

REGAL SHOES

Step In. It's a Step Up in Styles.

TO BECOME familiar with the quality of a Regal is to know the best-valued shoe. This finely benched shoe—with the possibilities it offers for style, ease, service and in dividuality—will appeal to the fancy and revealthe judgment of any discriminating person. There is a crisp, bright, correct Regal for every occasion—right here at this store, NOW.

"CRISPINS" $4.50

Made of dark Russet Calf. Flat forepart; broad shank; extension sole; low, well-poised, "right-and-left-heels," typical English walking model.

Richard Bullock,

240 Thames Street.

INSTRUCTION.

THE
Berkeley School
---For Girls---
Cor. Kay Street and Cranston Ave.
(Formerly residence of Judge Clinton Gray).
COLLEGE PREPARATORY AND FINISHING COURSES.
Music, Art and Languages especially emphasized.
Fall term begins October 7th for Boarding and Day pupils.
Circulars sent upon request.
Tel. 29.

INSTRUCTION in the Following DANCES:
Lulu-Fado Canter, Half-and-Half, Maxixe, Tango, One-Step, Hesitation Waltz.
Telephone 1295.
MR. AND MRS. JOHN DUGAN.

MISS SAYER'S SCHOOL,
3 Whitfield Court.
The school will begin its twenty-fourth year on September 17th. Girls of all ages and boys under high school grades received.

Newport Public Schools.

Examinations for Single and Double Promotions

Will be held in the

Clarke School,

WEDNESDAY and THURSDAY, September 9 and 10, 1914,

At 9 A. M. and 2 P. M.

Wednesday Morning—Language. Afternoon—Geography and History.

Thursday Morning—Arithmetic and Algebra. Afternoon—Spelling.

HERBERT W. LULL,
Superintendent of Schools.

Mrs. T. W. Freeborne,
228 SPRING STREET.
TEACHER OF PIANO.
Telephone 1537.

PIANO OWNERS.

How long since your piano was tuned?

Do you realize how much you ask your piano to do for you and how little consideration you give it?

Your piano will work like a good servant and won't com-plain but don't put it to that test.

How often do you go out in your motor car without first filling the oil-cups? Why not give your piano just as good care as your car?

Let us take care of your piano and we will take care of it as you do your Bank Account.

'Phone 786
Piano Tuning.

Plummer's Music Store,
Opp. Gov. Landing.

Men's Shoes.

We have an especially attractive line of men's shoes, both in a dress shoe and a working shoe.

THE PRICE

$2.50, $2.69 and $3.00

Ought to interest you. Come in and look them over; we will show you shoe values such as you have never seen before.

RAMLOSE'S
43 Thames Street.

Try our
Vienna,
Home-made
Cream,
Rye,
Graham,
French,
Whole Wheat
and Mother's Bread.

Libby's,
9 Broadway.

GERMAN RIGHT IN REAR OF RETREATING FRENCH.

[Continued from First Page.]

feeling of the people, although deep-rooted sympathies are felt for England.'"

REPORT NOT CONFIRMED.

Germany Said to Have Sent an Ultimatum to Holland.

NEW YORK, Sept. 4.—Dow, Jones & Co. published this item on the ticker today:

London—It is reported at Lloyds that Germany has sent an ultimatum to Holland. There is no confirmation."

VICTORY SPELLS DISASTER.

Fall of Lemberg Renders Russians Masters of Eastern Galicia.

LONDON, Sept. 4.—The Times correspondent in Petrograd sends the following, under date of Thursday:

"Information telegraphed by the headquarters staff today encourages the hope that the victory at Lemberg is the beginning of the end. The retreat of such an enormous force, reliably estimated at eight army corps, taken in conjunction with the rout of the army which was to serve as a screen to their retreat, already spells disaster, complete and overwhelming. Information obtained by the war office shows that the garrison has already been preparing positions at Grudek, 20 miles to the westward and on the railway to Przemsl.

"The fall of Lemberg, which is the junction of the important railway lines, renders the Russians absolute masters of the whole of eastern Galicia."

A Petrograd special to Reuter's Telegraph Company says the commander-in-chief has notified the emperor that the Russians have occupied Lemberg. The commander-in-chief's message was as follows: "With extreme joy and thanks to God I announce to Your Majesty that the victorious army under General Ruzzky captured Lemberg at 11 o'clock this morning. The army of General Brussiloff has taken Halicz

"I beg Your Majesty to confer on General Ruzzky, in recognition of service preceding the battles, the fourth class of the Order of St. George and for the capture of Lemberg the third class of the same order, and on General Brussiloff the fourth class of the same order."

The Post's Petrograd (St. Petersburg) correspondent wires that reports brought to the Russian base report that part of the Russian forces entered Lemberg quite in accordance with the plan of the commander-in-chief. The Austrians, according to the reports, opened the last stage of the week's conflict by a determined attack on the Russians between Kubl, Lublin and Kholm. About 120 miles north of Russian territory the attacks failed and the Russians assumed the offensive. The Austrian army, retiring southward, received terrible punishment from the pursuing Russians.

The next day the Russian army moved forward along the whole 200-mile front, to about 40 miles southeast of Lemberg. All along the line the Russians attacked vigorously, and when the second Austrian army, which was posted east of Lemberg, broke and fled, the Russians captured in the vicinity of Lemberg another score of guns. The forward movement of the Russians continued without interruption, the Austrians having entrenched in a strong position west of Lemberg at Gorodek, 18 miles back, upon which to retire when forced past Lemberg.

Of the magnitude of the Russian victory before Lemberg there can be no question, the correspondent adds. The Austrian forces amounted to no less than 200,000 men, with 500 pieces of artillery. There were three complete army corps, the Third, the Eleventh and Twelfth, and parts of the Fourteenth and Seventh. An Austrian army corps on war footing, it was explained, is raised no three divisions, of which the third is made up of reserves.

By this victory Russia has put out of action a quarter of the total Austrian first line troops and captured nearly a quarter of the Austrian artillery, besides commanding all roads leading from Galicia into Hungary. The Galicians warmly welcomed the Russian troops, according to the prisoners, who also spoke of the terrible execution of the Russian artillery.

EN ROUTE TO NEW YORK.

The Frederick VIII Leaves Copenhagen With 1,000 Americans on Board.

COPENHAGEN, via London, Sept. 4.—Steamer Frederick VIII sailed Thursday for New York with about 1,000 Americans on board. As the steamer got under way they gave three cheers for Denmark and for American Consul Winslow, who had done so much to further their interests.

PEOPLE IN GHENT IN PANIC.

Advance of Germans Indicated by Aeroplanes and Scouts.

LONDON, Sept. 4.—A despatch to the Chronicle from Ghent says the people there are in a panic over the expected advance of the Germans on that city, which is indicated by the persistent sight of aeroplanes and scouts in its vicinity. It is believed that the Germans are now at Termondem, 16 miles east of Ghent. The Belgians have flooded the district around Malines to hinder the progress of the German artillery.

FALL RIVER MAY NOT PLAY.

Trojans Will Try For Newton Upper Falls, if League Team Fails.

There is now considerable doubt whether the Fall River Colonial League team will play here Sunday. Manager Kiernan received notice from President Coppen this morning that Fall River and Woonsocket are to play a double-header at Woonsocket Sunday, to finish the schedule of the clubs, as it rained last Saturday and the announced double header was not played. Manager Kiernan was much surprised to receive such orders, as the league has played no Sunday games and last Monday the schedule was revised and no arrangements were made for next Sunday. He intends to make a strenuous kick, as he claims the league officials are trying to take the pennant away from him, and as he now has almost clinched it the only way to do is to play more games.

The Trojans will endeavor to book Newton Upper Falls in case Fall River cannot come here, and expect to do so, as Manager Stanton is anxious to square his club for last week's mix-up.

THE NEWPORT JOURNAL
AND WEEKLY NEWS.
Is Especially Adapted for Mailing.

SUPPLIES FURNISHED TO BRITISH CRUISERS.

Coal, Provisions and Ammunition from American Vessel.

New York Dealer, Involved Through Radio Messages, Makes Denial.

NEW YORK, Sept. 4.—Count Von Bernstorff, German ambassador to the United States, announced today that he had received positive information that two British cruisers, lying 10 miles from this harbor, had received supplies of coal provisions and ammunition from a vessel flying the American flag. The supplies, Count Von Bernstroff said, were taken on board Thursday, according to his information. He declined to give his authority for making the statement or to say what steps he intended to take, if any. The neutrality laws are so vague, he declared, that he did not know yet exactly what he was going to do.

Intercepted wireless messages, copied at the various stations in the vicinity of New York at which the United States government has placed censors, would seemingly explain the periodic appearance of British cruisers off the entrance of New York harbor. Count Von Bernstorff, the German ambassador, has repeatedly expressed the conviction the British men-of-war were both provisioned and coaled from New York. Maritime men have been totally unable to explain why first one, and then the other of the cruisers said to be off the coast would come within the three-mile limit remain a while and then hurry off to sea again. How these cuisers managed to obtain provisions also has been the source of much speculation.

One of the wireless messages which has helped clarify the mystery was addressed to H. B. Hunt, at No. 145 West Seventieth street, New York. The message was picked up at a station near New York, while being transmitted from British cruiser Suffolk to the Marconi station at Siasconset, Mass. In this message Mr. Hunt was directed to bring a quantity of provisions and some newspapers to a point two miles south of Ambrose lightship at 11 o'clock the following morning. Among the provisions asked for was fresh beef.

The following day, September 2, as White Star liner Olympic passed Quarantine, bound out, she sent from her wireless the call letters of the Suffolk and after receiving an answer transmitted a despatch signed "Hunt." In this Hunt informed the commander of the British cruiser that he had been at a point two miles south of the lightship at 11 o'clock that morning but as the Suffolk failed to put in an appearance he would be there again at 3 o'clock that afternoon. Whether any provisions were actually delivered could not be determined.

To a representative of the Associated Press H. B. Hunt, at the address in West Seventieth street, flatly denied that he had ever received a radio from the Suffolk. Later, when informed of the contents of the message and that it was known that he had signed for it, Mr. Hunt admitted that he had received it.

"But I did not take the provisions out to the cruiser," he declared. "I was formerly a British subject, but I am now an American citizen. I have done much work for the British admiralty and for a number of years I have always furnished provision to warships when they were in American waters."

Mr. Hunt denied that he had sent the radio transmitted by the Olympic. He says he did not know who "had used his name without his authority." In reply to a question as to whether he intended in the future to transport shipments to British cruisers od the coast Mr. Hunt said he had not decided. He explained that it cost $10 an hour to hire a tug for such purposes.

He added, in reply to other questions, that he had heard that there was a tug lying south of Ambrose lightship on the afternoon of September 2, but denied that he was on it or had anything to do with it.

INDICTMENTS RETURNED.

Result of Investigation to Determine Cause of Increase of Food Prices.

WASHINGTON, Sept. 4.—Thirty-two indictments were returned here today by a federal grand jury, after an investigation to determine whether food prices had been artificially increased on pretext of having been caused by the European war. Bench warrants were issued for all the indicted men, who are local commission merchants or produce dealers, and bail was arranged for their appearance in court. No nationally known concerns were indicted.

The indictment charges that they have been fixing prices every day on foodstuffs by ballot or "suggestion" or verbal agreements, and that the fixed prices have been circulated by printed circulars. The indictments are under the Sherman law, and conviction carries a fine of $5,000 or one year's imprisonment or both.

The grand jury investigation, which was under the direction of former Attorney General McReynolds, was one of many begun by the Department of Justice, immediately after President Wilson's celebrated letter to the Department of Justice directing a country-wide inquiry into whether certain dealers were not making the European war pretext for raising prices.

FROM MACKEREL TO COD.

Fishing Business Reaches Stage Where the Change is Made.

The local fish situation has reached the stage where Captain Gus Larsen of the Clara T. announces that he is to shift from mackerel to codfish. One boat is fishing for cod and doing well, and the price is good, and it looks as though it would continue good while the mackerel are scarce and the swordfish few. The Aquidneck, Sylvestre and Louise were in Thursday for ice, but without fish. Captain Luth of the Aquidneck told of fastening to the largest swordfish he had ever seen, only to have him escape.

There seems to be something in the trapping line. The Seaconnet River Oyster Company had 28 barrels of large butterfish Thursday, and 23 barrels of butters, and one horse mackerel today. Thursday Carpenter Brothers in the west bay, had one fish, a small horse mackerel weighing 125 pounds.

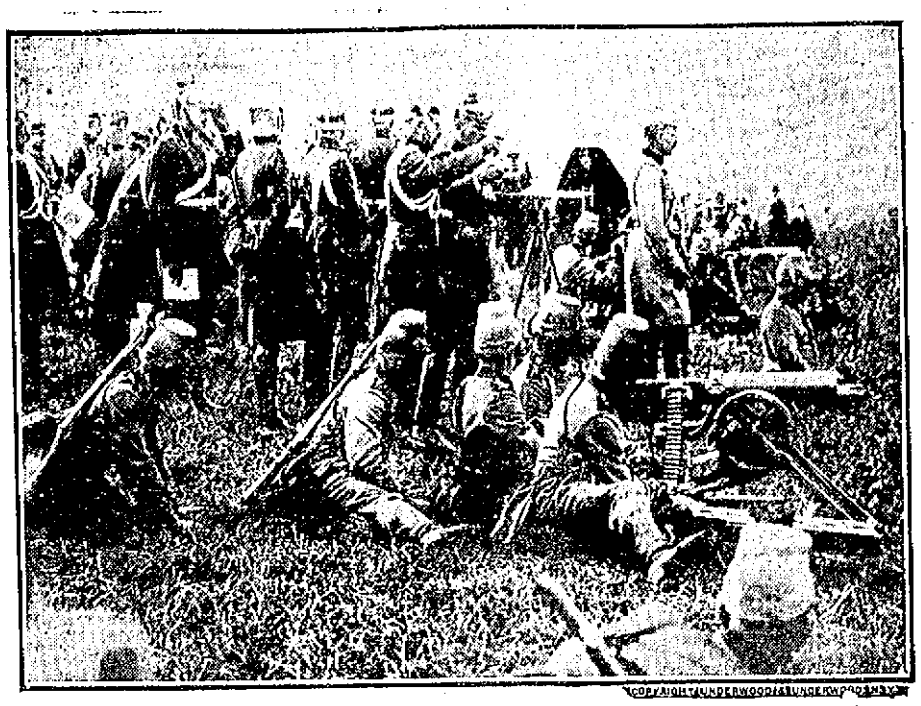

THE KAISER ON THE FIELD.

Emperor William directing the fire of his new rapid-fire machine guns, which throw shells at the rate of 600 per minute.

TAKE IN NEWPORT AFOOT.

Husky-Looking Young Women Carry Packs and Prove to be Good Walkers.

Baggage Master Thomas J. Walsh, at the Wickford Line office, had two interesting visitors Thursday afternoon. They were husky-looking young women, attired in khaki skirts, neat shirtwaists and low shoes, and equipped with packs, which they opened on the wharf and proceeded to camp out. They took out a regular cooking outfit, prepare their dinner and ate it with good appetites. Then they checked their outfit for New York, as they were to leave on the New York boat.

When they asked how to take in the Ocean Drive, of course Mr. Walsh thought they proposed to drive, but they quickly undeceived him. They proposed to walk, and when he noticed them striding away he realized that they were able to walk. They told him they had walked from Woods Hole to Boston, and from Boston to Newport. Later he saw them hustling to the New York boat; they had evidently taken in Newport afoot all the time they were here after leaving the dock.

ONE SHOW EACH EVENING.

New Management of the Opera House Making Good Its Promises.

Painters began their work on the front of the Opera House this morning, bearing evidence that the new management proposes to make good its promises. During the week the Malley-Denison scenic artists, who have been so successfully dressing the stage for the plays of that company, have been preparing an entirely new arrangement for the new management, and a portion of this will be displayed with the re-opening of the house on Labor day.

The management has decided to reserve the entire first floor for evenings and holidays, and for that purpose the seats will be on sale at the box office one week in advance, the sale for next week beginning Saturday. By so doing there will be no need waiting around in crowds, trying to worm one's way into an already filled house. There will be but one show each evening except Saturdays and holidays, when it is presumed that the public is willing to stay a little later than usual, the length of the performance making it too long for two shows.

JAMESTOWN.

Miss Alice M. Heal Married—Social for Benefit of St. Mark's Church.

[Regular correspondence of the News.]

Miss Alice M. Heal, who has been a teacher in the public schools of Jamestown for the past three years, was married Tuesday, September 1, to Mr. Atherton Rogers of Boston. She was popular outside of the schoolroom as well as in, being a leader in the winter social activities of Jamestown and a worker for the church. Mr. Rogers was formerly a native of Dresden, Maine, where they will make their home.

A euchre party and social was given in the large dining room of the Thorndike Thursday evening, the proceeds going toward the fund being raised for a parish house for St. Mark's Church. There was a large attendance, a number coming from Newport. An orchestra from Newport furnished the music. Enough money has already been raised to warrant the commencement of the building and plans have been accepted and work will begin within a few days.

Mr. F. H. Clarke of Boston, with his family, is visiting his mother, Mrs. S. C. Clarke, on Narragansett avenue.

A severe thunderstorm visited the island shortly after midnight, accompanied by a high wind and a downpour of rain. Considerable damage was done to the corn crop, by being blown down.

Dr. and Mrs. Chateau and family, who have occupied "Red Top," on Walcott avenue, have left for New York.

Mr. Kenneth Knowles, who has spent several months in Narragansett, is visiting at his home here.

CONFERENCE OF THE SULLIVAN INQUEST.

Coroner Benjamin Peckham of Middletown was in Providence today to consult the attorney general in regard to the conduct of the inquest which he is to hold over the death, last Sunday of William John Sullivan in that town. This is his first inquest and in view of the facts there may be a prosecution following, and he desires to know just what to do. It may be that the attorney general's office will give him some assistance.

AMERICANS UNABLE TO SHARE IN THE CONCLAVE.

[Continued from First Page.]

where the second act of homage by the cardinals was accorded him.

When the Pope was asked to present himself before the people for the first benediction, he turned to Cardinal Merry del Val, Papal secretary of state, and said: "I hope I shall have strength enough for my mission."

Crowds [illegible] assembled to see the new pontiff, and several of the cardinals tried to calm the assemblage to obtain silence.

The excitement reached a climax when the Pope finally emerged. He was alone and a hush fell over the multitude. All knelt and the pontiff raised his hand, with three fingers outstretched, and imparted with melodious voice the apostolic blessing. A great cheer rang out as he turned to withdraw.

Even in the conclave the election of the new Pope caused much excitement. The cardinals surrounded him and addressed to him their greetings and congratulations in Latin. All wished to be the first to kiss his hand.

Immediately after his election, the pontiff said he could not imagine how his frail being was capable of enduring the weight of enormous responsibility thrown upon his shoulders, especially at a moment when almost all the countries of Europe are stained with blood, when the wounds inflicted upon humanity are also inflicted on the church, and when countless victims of the war are being cut down.

The war, he said, has armed faithful against faithful, priest against priest, while bishops of each country offer prayers for the success of the army to which belongs [illegible] for victory. Each side means slaughter to the other, the destruction of children equally dear to the heart of the pontiff.

Later, during the course of a reception of laymen, the Pope spoke of America, which, he said, is especially dear to him. He expressed great admiration for the genius of its people, which is comparable only to their religious zeal, and he added:

"I am glad that my first apostolic benediction abroad will be forwarded to America, where the American cardinals will later impart it to the people directly."

The pontiff also expressed the hope that America, in favor of peace, together with the prayers raised to the Almighty throughout the world, would mean that peace will come.

RHODE ISLAND IN FOR COAL.

Battleship, Basing on Gardner's Bay, Supposedly, on Scout Duty.

Battleship Rhode Island, one of the few which have been along this coast in many months, and which has been at Gardner's bay of late, came in at 6 o'clock Thursday evening, to coal according to the official report. There is plenty of coal at Bradford and but few drafts have been made on it. The ship has been nominally practicing in Gardner's bay since she completed the Naval Reserve cruises, but there is a suspicion that she is held in that convenient place as one of the craft on duty to preserve the neutrality of the coast, as from that point she can readily proceed wherever there is a suggestion that she is needed.

POPULARITY .. OF .. "NEPTUNE'S DAUGHTER."

Large audiences are visiting Freebody Park to see the spectacular motion picture play, "Neptune's Daughter," with its water pictures, unusual transformations and stirring incidents on land and sea and under water. The attendance has been the largest of the season, every part of the house being occupied and the boxes especially well patronized. There has been a large demand for seats for the few remaining performances.

BAY STATE STREET RAILWAY CO.

Change in Time and Service.
Fall River and Newport Route
Franklin St. and Beach Route
Broadway and Harrison Ave. Route
IN EFFECT SEPT. 8, 1914.

The Broadway-Beach route will be discontinued and cars will operate from Broadway (Mile Corner) to Harrison Avenue.

The Franklin Street-Harrison Avenue route will be discontinued and cars will operate from Franklin Street to the Beach.

For time-tables and other detailed information inquire at Superintendent's office. Tel. No. 168.

T. A. DONAHUE, Supt.

Studebaker
Farm Wagons, Etc.
M. J. MURPHY, Tel. 32 R.

AN APPEAL FOR HELP.

Smallest Contributions for the French Gladly Accepted by Mrs. Chadwick.

To the Editor of the News:

The terrible war which is raging in Europe has forced on France the necessity of calling all her sons to the support of the flag and more than 5,000 have gone, leaving behind them their destitute wives and children. More than 14,000 children are thus left without any support and in the greatest need, and will be so until help comes from the French government. It is necessary to lend some assistance to these sufferers before they are plunged into absolute misery.

The Alliance Francaise appeals for help in the measure of one's means. The smallest contribution will be gratefully accepted and acknowledged. If money or checks are sent payable to Mrs. French E. Chadwick, presidente d'Honneur of the Alliance Francaise of Newport, Oakwood Terrace, Newport.

Professor B. L. Henin.

Newport, Sept. 4, 1914.

STREET RAILWAY SCHEDULE CHANGES.

The local street railway service will quit the summer schedule Tuesday, the day after Labor day. The Broadway-Beach cars will be discontinued and the continuous trip from Broadway will be to Harrison avenue. The Franklin Street-Harrison Avenue trip will be discontinued and the side issue will be Franklin street to the beach. The cars will run on the regular 15-minute schedule and the switch at Howard [illegible] will be used.

THE NEWPORT JOURNAL
AND WEEKLY NEWS.

FALL MILLINERY DISPLAY.
EXCLUSIVE MODELS
—AT—
AARON'S,
Bon Ton Millinery, 233 Thames St.
Phone 627.

REGAL SHOES
Step In. It's a Step Up in Styles.
TO BECOME familiar with the quality of a Regal is to know the best-valued shoe. This finely benched shoe—with the possibilities it offers for style, ease, service and individuality—will appeal to the fancy and revealthe judgment of any discriminating person. There is a crisp, bright, correct Regal for every occasion—right here at this store, NOW.
"CRISPINS" $4.50
Made of dark Russet Calf. Flat forepart; broad shank; extension sole; low, well-poised, "right-and-left-heels," typical English walking model.
Richard Bullock,
240 Thames Street.

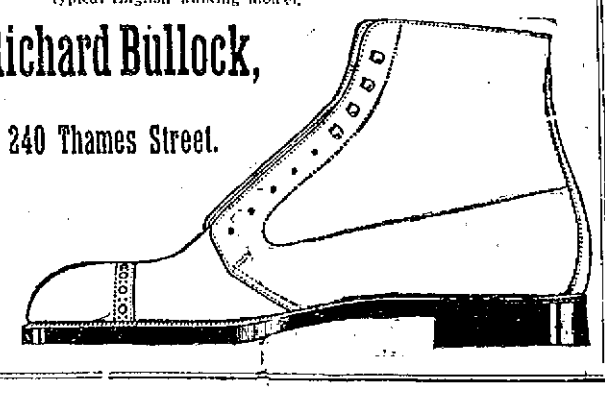

PLANS FOR IMPROVING GERMAN TRADE ABROAD.

Company Enters Into Agreement With Havas Agency.

Goschen Reports to Foreign Office Secret Meeting in Berlin.

LONDON, Sept. 4.—In an official statement the foreign office has made public a despatch from Sir Edward Goschen, formerly British ambassador at Berlin, to Sir Edward Grey, secretary for foreign affairs, dated at Berlin February 27 last. The despatch, which is a report to the foreign office, tells of a secret meeting in Berlin, a short names, the Deutsches Bank, the Allgemeine Elektricitaets Gesellschaft, the Siegmens and Salske, and Schukert works and the Krupps and Gurzon works.

"This meeting formed a private company for the purpose of furthering German industrial prestige abroad, which is a conveniently vague purpose. The company were financed by private subscriptions. The government will first grant a sum which was suggested as the necessary revenue. The private subscriptions amounted to $63,500, but the delegates present at the first meeting were so enthusiastic that definite promises of annual subscriptions of $125,000 were made and the company promised to add $62,500 per annum.

The company has entered into an agreement with the Havas Agency, by which the latter will in the future publish only news concerning Germany if it is supplied through Wolff's Telegraph Company Bureau. The latter will receive its German news exclusively from the new company. The company intends to make a similar arrangement with Reuter's Telegraph Bureau for those foreign countries in which Reuter controls telegraphic communication. If Reuter declines, the Dutsches Kabelgesselescha, a smaller German news agency which is supplying telegrams from certain countries such as Mexico, working in agreement with Wolff's Telegraphic Bureau, is to be financed by the new company, which is to run a service in competition with Reuter's."

The despatch further stated that the concerns represented at the Berlin meeting agreed to pay into a pool amounts equal to those they had been accustomed to spending abroad for advertising in foreign papers. The total of this alone, the despatch added, is estimated to be not less than $125,000 per annum. The despatch concluded with the statement that the new system was to be immediately inaugurated in South American countries.

INSTRUCTION.

THE
Berkeley School
---For Girls---
Cor. Kay Street and Cranston Ave.
(Formerly residence of Judge Clinton Gray).
COLLEGE PREPARATORY AND FINISHING COURSES.
Music, Art and Languages especially emphasized.
Fall term begins October 7th for Boarding and Day pupils.
Circulars sent upon request.
Tel. 20.

INSTRUCTION in the Following DANCES:
Lulu-Pado Canter, Half-and-Half, Maxixe, Tango, One-Step, Hesitation Waltz.
Telephone 1295.
MR. AND MRS. JOHN DUGAN.

MISS SAYER'S SCHOOL,
3 Whitfield Court.
The school will begin its twenty-fourth year on September 17th. Girls of all ages and boys under high school grades received.

Newport Public Schools.
Examinations for
Single and Double Promotions
Will be held in the
Clarke School,
WEDNESDAY and THURSDAY,
September 9 and 10, 1914,
At 9 A. M. and 2 P. M.
Wednesday Morning—Language, Afternoon—Geography and History.
Thursday Morning—Arithmetic and Algebra. Afternoon—Spelling.
HERBERT W. LULL,
Superintendent of Schools.

Mrs. T. W. Freeborne,
228 SPRING STREET.
TEACHER OF PIANO.
Telephone 1537.

PIANO OWNERS.
How long since your piano was tuned?
Do you realize how much you ask your piano to do for you and how little consideration you give it?
Your piano will work like a good servant and won't complain but don't put it to that test.
How often do you go out in your motor car without first filling the oil-cups? Why not give your piano just as good care as your car?
Let us take care of your piano and we will take care of it as you do your Bank Account.
'Phone 786
Piano Tuning.
Plummer's Music Store,
Opp. Gov. Landing.

Men's Shoes.
We have an especially attractive line of men's shoes, both in a dress shoe and a working shoe.
THE PRICE
$2.50, $2.69 and $3.00
Ought to interest you. Come in and look them over; we will show you shoe values such as you have never seen before.
RAMLOSE'S
43 Thames Street.

Try our
Vienna,
Home-made
Cream,
Rye,
Graham,
French,
Whole Wheat
and Mother's Bread.
Libby's,
9 Broadway.

NEW YORK LETTER.

Novel Expedition to Latin-America Marks New Step in Export Trade.

Essentials to Happiness—News Stand Graft—Defects in School Children —Cops Good Samaritans.

[Correspondence of the News.]

NEW YORK, Sept. 3.—One of the most remarkable expeditions which ever left New York harbor sailed on board a schooner with the avowed intention of capturing Latin-America. The expedition, however, instead of being war-like, is peaceful and the 14 members which organized it, instead of being armed with the newest high-powered rifle, are armed with nothing more dangerous than exhibits of the dry goods industry of the United States. The sole purpose of their trip is to spread the gospel of this trade through Central and South American countries. This really is a voyage of discovery of larger markets for American dry goods manufacturers, and the schooner will be the first floating show room to carry American merchandise into the export field. The idea of the promoters is that, through this means, the Latin-American merchants can be brought into direct contact with the goods which they need. By sending out this vessel and using her deck as a floating show room, proceeding from port to port inviting the merchants to come on board and buy, all lost time in waiting for steamer connections and of tariff charges will be eliminated, since no goods will be landed at any port and the expense will be kept at a minimum.

Before this peaceful filibustering expedition returns it will have visited 40 ports in the West Indies and the northern tier of South America, passed through the Panama canal and exhibited samples to the shop-keepers of a territory whose population totals 20,000,000. As an important step in the development of Latin-American markets this first floating exhibit will be watched with much interest not only by merchants in this city, but in all parts of the country as well.

That a good stomach and a good wife are two essentials to happiness is the opinion of Johnny Flanagan, New York's veteran elevator boy, who has been operating elevators in this city 41 years. Which of the two should come first seems to be a matter of doubt, for, while Johnny insists that he had rather have a good wife than a good stomach, he nevertheless maintains that a good stomach is necessary for the happiness of both the wife and himself. While Johnny did not operate the first elevator installed in this city, which was the one in the old Fifth Avenue Hotel torn down some years ago, he has been operating elevators longer than anyone else in the city. During his 41 years of service, assuming that he made an average of 500 round trips to the ten-hour day for 300 days a year, he has risen from the earth no less than 6,150,000 times. In the early days of elevator service the trips, of course, were not as long as they are now, with buildings towering many hundred feet into the air. But, assuming that each trip in his long career extended 150 feet skyward with a similar return to earth, Flanagan has established a record of elevator travel of 2,245,000,000 feet, or 425,000 miles, his journeys away from the earth thus totaling almost the distance to the moon.

During his ups and downs Johnny has carried and become acquainted with many prominent men, including President Grant, Richard Crocker, Senator Platt, President Taft, Prince Henry of Prussia, Admiral Dewey and many others. It was only recently that he advised the Admiral that the latter was not too old to learn the new dances. As the man who has established a world's record for vertical travel is still close to the 60-year mark, he believes that as a result of the advent of thousand-foot buildings he may yet bring his total of ups and downs to 1,000,000 miles before he retires.

One form of graft, concerning which there has been much controversy in New York of late years, is soon to be eliminated, according to plans which are being perfected. This is the graft which has to do with news stands. Charges were made some time ago that these stands were sold or distributed by certain city officials to their favorites and followers. Many of the stands in the busiest sections draw in a large revenue and there is more than one case on record in which the men who operated them have been able to retire with fortunes, which would not be considered small even in these days. Hereafter, however, it is proposed to eliminate favoritism in the allotment of the stands and in awarding permits, and to give preference to applicants who find it difficult to make a living in any other way because of deformity or affliction.

The crippled and blind and those afflicted with consumption in a negative state and those with other diseases making outdoor work vital to their well-being, will receive first consideration. It is, of course, not proposed to disturb a holder of a news stand license whose case is needy and who, by industry, has built up a livelihood. It is only in cases of new locations or where old locations have become vacant that those whose physical condition is such that they cannot follow any other occupation will be granted licenses over those physically sound. The license commission department is satisfied that there has been wholesale speculation by a few men in the past and its present campaign indicates its determination to put a stop to the syndicate news stand business. In future no person will be permitted to hold more than one stand license, and as far as possible the department will endeavor to make stands support two families instead of one.

An astonishing estimate has been made that, out of the total enrollment of 885,577 children in New York city's public schools, 617,247 or practically 70 per cent, have some physical defect. While this report is not the result of an examination of every child it is presumably correct. It has been possible for the medical staff to examine only 130,179 out of the entire number, out of these 230,482 were found to have the ordinary physical defects. Based on this percentage the defective total would reach 617,247. Defects as to teeth outrank all others, no less than 194,297 of those examined suffering from this cause. Next in order comes hypertrophied tonsils, accounting for 36,958 cases. Defective nasal breathing, 29,597 cases is third closely followed by 27,629 cases of defective vision. Malnutrition, orthopaedic defects, cardiac diseases, nervous disease, defective hearing and pulmonary disease account for the remainder.

As a result of this showing a closer medical inspection of school children is considered necessary and for this reason it is likely that more than half a million dollars will be spent in this work in the next year. The appropriation asked for is $554,670, an increase of more than $133,000.

When in trouble confide in a policeman! That this is the safest policy for the New Yorker or for the stranger in this city is shown by a novel investigation made by the charities department. As a result of the suggestion of the charities commissioner that it would be well to find out how cops treat apparently deserving men in hard luck, an investigator masquerading as a man out of a job, recently applied for help to 50 policemen in various parts of Manhattan. That the Samaritan instinct is alive in the force is indicated by the fact that he received help from 47. He was dressed as a poor working man and with a hard luck story he interviewed half a hundred of the members of "The Finest." Thirty-four sent the investigator to the municipal lodging house, six to their station houses for tickets and advice from the desk lieutenant and seven to various other places where he could get help of some kind. Only three, according to the report, were "somewhat gruff." One policeman, although possessing only 25 cents, offered to buy the investigator coffee and rolls, another provided a good meal in the basement of a restaurant, others gave him money for carfare and food.

In spite of various charges made against the New York police force, as individuals or as a whole, the test shows in a striking manner that the average cop is just as human and sympathetic if not more so, than his brother in plain clothes.

Longacre.

AMERICANS CAN MAKE DYES

Will Not Sit Idle and Wait for German Factories to Re-Open.

American manufacturers of chemicals are planning to take advantage of the present scarcity of foreign dyes, and the probability that the war will prevent shipments from Germany for a long period, by providing for all the requirements of American factories and later extending their campaign to other countries. This will prevent a general closing of fabric mills because of the shutting off of the supply of dyes.

William M. Johnson, a director of the General Chemical Company, who returned not long ago from a trip to Europe, says that the reason the great chemical concerns of this country have not made dyes is because German chemists have specialized in this branch of the work for many years and have now reached such a state of perfection that they can separate coal tar into nearly a score of different dyes, and can do so at such a low cost that competition was unprofitable.

"Because the low cost has made German dyes in demand in this country," said Mr. Johnson, "a belief has risen that American chemists cannot make as beautiful dyes as the Germans, but they can. They have as many different colors as the Germans, but they have simply been kept out of the market because they could not meet the foreign prices. I believe that in a very short time American dyes equal in every way to those made in Germany will be on the market here. Manufacturers will probably have to pay more for them than for the German product, but if it comes to a question of paying a higher price or closing the fabric mills they will probably pay the higher price." Mr. Johnson does not believe the American chemical companies will sit idle and wait for the German factories to re-open and fill orders from this country.

"There is no great mystery about making dyes," said Mr. Johnson. "American chemical manufacturers have any number of chemists able to devise ways of producing the coal tar dyes. All the machinery required can be made in this country, and the machinery manufacturers are not more likely to lose the opportunity now presented than are the chemists. It is altogether probable that when the present supply is exhausted the American-made product will be turned out in a sufficient quantity to keep the great mills of the country going.

WHERE BEEF IS PLENTIFUL.

Uruguay May Be Great Source of Meat Supply for United States.

[July Bulletin of the Pan American Union at Washington.]

Something over 100 years ago the hacendados (ranchmen) of Uruguay complained to the government that over 450,000 head of cattle were being killed annually for their hides alone! The carcasses were thrown to the dogs or left on the rolling pampas for the vultures to devour. Beef in Uruguay was so plentiful that it was something of a nuisance evidently. Of course that day has passed, but they still have cattle enough down there to convert some 700,000 head into 115,000,000 pounds of jerked beef in one year, most of which is sold to Brazil, Cuba, Porto Rico and other tropical countries. Think of the juicy tenderloins of 700,000 head of cattle going into jerked beef!

Again, there are many thousands of Uruguayan cattle annually converted into extract of beef. Perhaps but few people know that the first great factory for the production of beef extract known to the world was established at Fray Bentos, a little city on the Uruguay river about 100 miles above Buenos Aires, the cosmopolitan capital of Argentina, and that it is still doing business, although enormously larger since it became the pioneer in the beef-tea industry.

Fray Bentos has been called the greatest kitchen in the world. On some days 2,500 head of cattle are slaughtered, then treated so as to get the finest meat from them, the bones and ribs, the intestines, tails, sinews, hoofs and other parts being reserved for other various uses. The special meat is subjected to careful preparation. It is cooked, to be sure, in a real kitchen, and with the best possible care and attention to detail. There are chemists, laboratories, engineers and authorities on technical matters, all engaged in cooking the beef so as to turn it out in the most acceptable form as the well-known and popular extract. The company is organized with a system of help to the employees, for improving their physical, material and moral welfare. It maintains an almost model city around its factory, and has a reputation for enterprise and fair dealing which gives it an enviable place in the business world.

Uruguay has upwards of 8,000,000 head of cattle and 20,000,000 sheep on its fertile plains and it will very soon be taken into serious consideration as a source of meat supply for the great republic of the North. During the first four months of 1914 the United States imported meat to the value of $1,230,752 from Uruguay.

TWO ACCOUNTS SEPARATED.

[Continued from Tenth Page.]

heavy pump head bolts were furnished.

"In view of the fact that this work was not authorized by the Board of Aldermen first, and your committee are of the opinion that all work for the city should be authorized by the board, your committee recommend that the Combination Ladder Company be requested to furnish a separate and itemized account for the amount of $210."

Alderman Leddy, of the committee, said he had not signed the report, which was signed by Alderman Hughes, the other member. He believed that this extra work had been ordered by the board. Chief Kirwin came to him one day and said he had been looking for the mayor and had not found him and desired authority to have this extra work done on the steamer. He explained that the company had sent a letter to him, giving the price of the extra work on the steamer, $210, and in some way the letter had gone to Kirwin Bros., where it had remained two days before he received it. Alderman Leddy said he had no right to authorize the work. He later found the mayor and they talked the matter over, and in view of the desire to have the work done as expeditiously as possible it was thought right to tell the chief to go ahead and order the work done. He felt that this was done for the city and that the city should pay the bill.

Alderman Hughes said the bill read "extras as agreed on" and this was not the case; no extras were agreed on by the board, and nothing official was said to the board about extras until the bill came in. The bill for extras ought to be made out in proper form and sent to the board, so that now, and 10 years from now, there would be on file records to show what had been done, and not a bill which showed that the city had paid $1,210 on a $1,000 contract.

There was much talk and the report was received. Then there was more talk and the board voted to authorize the city treasurer to pay $1,000 under the contract, and for the city clerk to ask for an itemized bill for the extras.

The petition of Samuel Vetters and others, for a granolithic sidewalk on the north side of Fair street, was sent to the Representative Council.

The petition of Jose L. Martins, for extension of the sewer on Prescott Hall Road, 75 feet, for a new house which he is building, was referred to the street commissioner with power.

Alderman Kirby said the Board of Health is fitting up a dental room in the third story of the City Hall for the school children, the outfit being the gift of a citizen. Running water and a basin are required and the cost would be from $30 to $35. There is no water in the third floor. He moved that the work be done. Alderman Kelly said a faucet is needed in the basement, for a hose on the lawn. This has been needed 14 years. The board voted to have both installed.

The police station committee was ordered in for 2 o'clock Friday afternoon at the station and the board adjourned.

PORTSMOUTH.

Miss Lillian Briggs of New York Dies at Home of Mr. George Martins.

[Regular correspondence of the News.]

Miss Lillian Briggs of New York died at the home of Mr. George Martins, Bristol Ferry, Thursday afternoon. She had spent the summer here for a number of years. Suffering with diabetes for the past two or three days she had been in a comatose state from which she did not recover. The funeral will be held from Mr. Martin's home, with burial in the Portsmouth cemetery.

The Ladies' Benevolent Society of the Methodist Episcopal Church met Thursday afternoon and evening, 21 taking supper. The committee was Mrs. William C. Dennis, Mrs. Almina Tallman and Miss Emma L. Brayton.

Miss Mary Ella Corey of Providence and Mrs. Susan E. Wood of Newport are guests of Mrs. Abby E. Manchester.

Miss Clara Goff of Providence is spending a few days with Mrs. Samuel H. Dyer.

Mrs. Harry Chappelle of Newport was in town Thursday.

Mr. and Mrs. Arthur L. Fish of Dorchester, Mass., are guests of Mr. Lawrence Fish and family.

Rev. William H. Allen, his wife and daughter Helen, who have been detained abroad on account of the war, are expected in town today.

MEDICAL

NIGHTS OF UNREST.

No Sleep, No Rest, No Peace With a Lame or Aching Back.

Weary the lot of many a kidney sufferer.

Pain and distress from morn to night.

Get up with a lame back.

Twinges of backache bother you all day.

Dull aching breaks your rest at night.

Urinary disorders add to your misery.

If you have kidney trouble.
Reach the cause—the kidneys.
Doan's Kidney Pills are for the kidneys only—
Have made an enviable reputation in Newport.

Mrs. S. E. Freeman, 52 Van Zandt Ave., Newport, says: "One of my relatives was troubled by backache for quite a while. Frequently, the complaint kept him awake at night. In the morning he got up feeling tired and lame. He had other ailments which showed that his kidneys were weak. When he heard about Doan's Kidney Pills, he got a box at Wright & Hay's Drug Store. They brought fine results."

Price 50c. at all dealers. Don't simply ask for a kidney remedy—get Doan's Kidney Pills—the same that Mrs. Freeman recommends. Foster-Milburn Co., Props., Buffalo, N. Y.

IDA G. ST. CLAIR,
Public Stenographer and Typist.
Corner Bridge and Washington St.
OLIVER TYPEWRITER AGENCY.
Telephone 2189-597.

THE NEWPORT JOURNAL AND WEEKLY NEWS

Final Markdown

—ON—

MEN'S AND YOUNG MEN'S

SUITS

OUR ENTIRE STOCK MARKED 2 PRICES.

$12 and $15, Values Now $7.95

$18, $20, and $25, Values Now $12.50

BOYS' SCHOOL SUITS
AT LESS THAN COST.

NORFOLK SUITS, Good dark mixtures, $3.50 values, Sizes 6 to 16 $1.95

NORFOLK SUITS, All wool, dark blue and brown, $5.00 values, Sizes 6 to 16 $3.45

Talbot Co.

OPP. GOVERNMENT LANDING.

Best Set TEETH $8.00
Fit Guaranteed

My $8 sets are the most lifelike and finest fitting plates that dental science can promote. Unless you require a special plate $8 is all you need pay in this office for the best set. I have the reputation of making the most natural looking, the finest fitting and best wearing teeth. No set ever leaves my office until the patron is perfectly satisfied as to fit and appearance. I give my personal guarantee FOR TEN YEARS with each set. If you cannot afford this $8 set, a $5 set, the best for the money may be procured.

NO MORE HIGH PRICES

GOLD FILLINGS ..... $1.00 up
GOLD CROWNS $5.00
SILVER FILLINGS $1.00
PAINLESS EXTRACTING ..... FREE

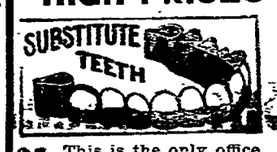

$5 This is the only office where gold crowns and teeth without plates (undetectable from natural ones) are inserted positively without pain.

I Promise Not to Hurt You.

No matter how sensitive your teeth may be I will extract, fill or crown them without a particle of Pain. My Safe System of Painless Dentistry is absolute and has stood the severest tests and has proven that there is such a thing as Painless Dentistry.

Dr. T. J. King, New Address Sherman Bld. over Barney's Music Store 140-2 Thames St., Newport, R. I. 9 A. M. to 8 P. M. Sundays 10-2

What Happens

when the telephone bell rings and you have "turned in" for the night? Do you step across the room and complaisantly answer its call, or do you wearily trot down stairs?

An Extension Telephone—50c a month—and you may answer this question satisfactorily. Why not order one to-day?

PROVIDENCE TELEPHONE COMPANY, Contract Dept. 142 Spring Street.

JUST RECEIVED.
The New Kodak Juniors,
2 Sizes From $7.50 to $11.00
Come in and get a copy of the 1914 KODAK CATALOGUE.
GEORGE H. CHASE, 33-35 Broadway

White Automobile and Truck Agency.
J. K. SULLIVAN.
New York Yacht Club Wharf.

THOMAS MAGUIRE,
MASON CONTRACTOR.
All kinds of stone work, Brick laying. Expert on Drains.
Plastering, Cement Work.
35 Bean Ave. Tel. 1174.

DRUGGISTS.

BATHING CAPS, SHOES and BAGS
At less than cost to close out.
On display in our front window.

The F. L. Powell Pharmacy
PHONE 103, 270 THAMES ST.
IT PAYS TO TRADE AT POWELL'S

THREE-O-TWO DEODORIZER,
A delicately prepared deodorizer for the toilet

CHARLES M. COLE,
PHARMACIST,
302 Thames Street,
Cor. Prospect Hill Street.

USE
Celery and Chamomile Bitters.
A true tonic and invigorator unequalled for Dyspepsia, Nervousness, Headache and general debility. Pleasant to take.
A Large Bottle for 50c.
SOLD ONLY BY
DOWNING BROS.,
42-44 BROADWAY

NOTICE!
This is the time to Spray Elm Trees for the Elm Leaf Beetle. All orders promptly attended to.
Oscar Schultz,
18 Broadway.
Tel. 151.

NEW INSURANCE EXCHANGE LAWS.
HAVE YOU RECEIVED YOUR SECOND NOTICE?
If so notify us and we will call on you immediately.
LINCOLN HAMMETT,
Birchead Place. Tel. 241.

SPECIAL BARGAINS.
We will give a 20 per cent discount from our already low prices on the following articles:
Gas Stoves, Oil Stoves, Ovens, Porch Chairs, Reed Chairs and Rockers, Screen Doors, Window Screens, Sea Grass Porch Rugs, Crex and Deltox Grass Rugs in sizes 3x6 ft., 6x9, 8x10 and 9x12.
THE I. X. L. CO.,
124 and 126 BROADWAY.
Phone 1605.

THE NEWPORT JOURNAL AND WEEKLY NEWS.

NEWPORT PROBATE NOTICES.

Probate Court of the City of Newport. August 28th, 1914.

Estate of Nella W. Hartshorn.

Petition in writing is made by A. Livingston Mason, guardian and next friend of Nella W. Hartshorn of said Newport, praying, for reasons therein stated, that Eliza G. Hartshorn of said Newport, or some other suitable person, may be appointed guardian of the person of Nella W. Hartshorn a person of full age, of said Newport, said A. Livingston Mason having in writing resigned as guardian of the person of said Nella W. Hartshorn; and said petition is received and referred to the Fourteenth day of September next at ten o'clock A. M. at the Probate Court room in said Newport, for consideration, and it is ordered that notice thereof be published for fourteen days once a week, in the Newport Daily News, and that citation be served according to law.

Duncan A. Hazard, Clerk.

Probate Court of the City of Newport. August 18th, 1914.

Estate of Josephine Angier Binney.

An instrument in writing, purporting to be the last Will and Testament of Josephine Angier Binney late of said Newport, deceased, is presented for probate, and the same is received and referred to the Eighth day of September next at ten o'clock, A. M., at the Probate Court Room, in said Newport, for consideration; and it is ordered that notice thereof be published for fourteen days, once a week, in the Newport Daily News.

Duncan A. Hazard, Clerk.

JAMESTOWN PROBATE NOTICES.

GUARDIAN'S NOTICE.

The undersigned hereby gives notice that she has been appointed by the Probate Court of the Town of Jamestown, R. I., guardian of the person and estate of **George W. West** of said Jamestown and has given bond according to law.

All persons having claims against said ward are notified to file the same in the office of the Clerk of said Court within six months from the date of the first advertisement hereof.

EDITH W. WEST,
Jamestown, R. I.
Jamestown, R. I., Sept. 4th, 1914.

HUDSON RIVER Blue Crush Stone —AND— Path Dressing.
ALL SIZES.
DELIVERED PROMPTLY AT REASONABLE RATES.
J. P. SULLIVAN,
LEE'S WHARF TEL. 613.
CANNON ST. TEL. 1431.

I FIT GLASSES PERFECTLY!
Don't Overlook the importance of having Glasses or Spectacles that correctly fit the eyes—to be careless in this respect often brings on serious eye trouble.
Come here for any kind of Lens known to Science; I'll adjust the glasses perfectly to your eyes.
L. N. Vaughan,
Optometrist
104 BROADWAY.

"Meet Me at Barney's."
CIRCULATING LIBRARY OF NEW BOOKS.
2 cents a day
Is the Only Charge.
Barney's Music Store.

All Worn Out.
There is no remedy that will build you up more quickly and surely in body, nerves or mind—than

King's PUREMALT
The Perfect Tonic
ASK ANY DRUGGIST
Send for Descriptive Booklet.
KING'S PUREMALT DEPARTMENT
36-38 Hawley St. Boston

THE NEWPORT JOURNAL AND WEEKLY NEWS.

NewspaperARCHIVE.com

NEW YORK LETTER.

Novel Expedition to Latin-America Marks New Step in Export Trade.

Essentials to Happiness—News Stand Graft—Defects in School Children —Cops Good Samaritans.

[Correspondence of the News.]

NEW YORK, Sept. 3.—One of the most remarkable expeditions which ever left New York harbor sailed on board a schooner with the avowed intention of capturing Latin-America. The expedition, however, instead of being war-like, is peaceful and the 14 members which organized it, instead of being armed with the newest high-powered rifle, are armed with nothing more dangerous than exhibits of the dry goods industry of the United States. The sole purpose of their trip is to spread the gospel of this trade through Central and South American countries. This really is a voyage of discovery of larger markets for American dry goods manufacturers, and the schooner will be the first floating show room to carry American merchandise into the export field. The idea of the promoters is that, through this means, the Latin-American merchants can be brought into direct contact with the goods which they need. By sending out this vessel and using her deck as a floating show room, proceeding from port to port inviting the merchants to come on board and buy, all lost time in waiting for steamer connections and of tariff charges will be eliminated, since no goods will be landed at any port and the expense will be kept at a minimum.

Before this peaceful filibustering expedition returns it will have visited 40 ports in the West Indies and the northern tier of South America, passed through the Panama canal, and exhibited samples to the shop-keepers of a territory whose population totals 20,000,000. As an important step in the development of Latin-American markets this first floating exhibit will be watched with much interest not only by merchants in this city, but in all parts of the country as well.

That a good stomach and a good wife are two essentials to happiness is the opinion of Johnny Flanagan, New York's veteran elevator boy, who has been operating elevators in this city 41 years. Which of the two should come first seems to be a matter of doubt, for, while Johnny insists that he had rather have a good wife than a good stomach, he nevertheless maintains that a good stomach is necessary for the happiness of both the wife and himself. While Johnny did not operate the first elevator installed in this city, which was the one in the old Fifth Avenue Hotel torn down some years ago, he has been operating elevators longer than anyone else in the city. During his 41 years of service, assuming that he made an average of 500 round trips to the ten-hour day for 300 days a year, he has risen from the earth no less than 6,150,000 times. In the early days of elevator service the trips, of course, were not as long as they are now, with buildings towering many hundred feet into the air. But, assuming that each trip in his long career extended 150 feet skyward with a similar return to earth, Flanagan has established a record of elevator travel of 2,245,000,000 feet, or 425,000 miles, his journeys away from the earth thus totaling almost the distance to the moon.

During his ups and downs Johnny has carried and become acquainted with many prominent men, including President Grant, Richard Crocker, Senator Platt, President Taft, Prince Henry of Prussia, Admiral Dewey and many others. It was only recently that he advised the Admiral that the latter was not too old to learn the new dances. As the man who has established a world's record for vertical travel is still close to the 60-year mark, he believes that, as a result of the advent of thousand-foot buildings he may yet bring his total of ups and downs to 4,000,000 miles before he retires.

One form of graft, concerning which there has been much controversy in New York of late years, is soon to be eliminated, according to plans which are being perfected. This is the graft which has to do with news stands. Charges were made some time ago that these stands were sold or distributed by certain city officials to their favorites and followers. Many of the stands on the busiest sections draw in a large revenue and there is more than one case on record in which the men who operated them have been able to retire with fortunes, which would not be considered small even in these days. Hereafter, however, it is proposed to eliminate favoritism in the allotment of the stands and in awarding permits, and to give preference to applicants who find it difficult to make a living in any other way because of deformity or affliction.

The crippled and blind and those afflicted with consumption in a negative state and those with other diseases making outdoor work vital to their well-being, will receive first consideration. It is, of course, not proposed to disturb a holder of a news stand license whose case is needy and who, by industry, has built up a livelihood. It is only in cases of new locations or where old locations have become vacant that those whose physical condition is such that they cannot follow any other occupation will be granted licenses over those physically sound. The license commission department is satisfied that there has been wholesale speculation by a few men in the past and its present campaign indicates its determination to put a stop to the syndicate news stand business. In future no person will be permitted to hold more than one stand license, and as far as possible the department will endeavor to make stands support two families instead of one.

An astonishing estimate has been made that, out of the total enrollment of 885,577 children in New York city's public schools, 617,247 or practically 70 per cent, have some physical defect. While this report is not the result of an examination of every child it is presumably correct. It has been possible for the medical staff to examine only 439,179 out of the entire number, but of these 296,132 were found to have the ordinary physical defects. Based on this percentage the defective total would reach 617,247. Defects as to teeth out-rank all others, no less than 191,293 of those examined suffering from this cause. Next in order comes hypertrophied tonsils, accounting for 36,958 cases. Defective nasal breathing, 29,597 cases is third closely followed by 27,529 cases of defective vision. Malnutrition, orthopaedic defects, cardiac diseases, nervous disease, defective hearing and pulmonary disease account for the remainder.

As a result of this showing a closer medical inspection of school children is considered necessary and for this reason it is likely that more than half a million dollars will be spent in this work in the next year. The appropriation asked for is $554,670, an increase of more than $133,000.

When in trouble confide in a policeman! That this is the safest policy for the New Yorker or for the stranger in this city is shown by a novel investigation made by the charities department. As a result of the suggestion of the charities commissioner that it would be well to find out how cops treat apparently deserving men in hard luck, an investigator masquerading as a man out of a job, recently applied for help to 50 policemen in various parts of Manhattan. That the Samaritan instinct is alive in the force is indicated by the fact that he received help from 47. He was dressed as a poor working man and with a hard luck story he interviewed half a hundred of the members of "The Finest." Thirty-four sent the investigator to the municipal lodging house, six to their station houses for tickets and advice from the desk lieutenant and seven to various other places where he could get help of some kind. Only three, according to the report, were "somewhat gruff." One policeman, although possessing only 25 cents, offered to buy the investigator coffee and rolls, another provided a good meal in the basement of a restaurant, others gave him money for carfare and food.

In spite of various charges made against the New York police force, as individuals or as a whole, the test shows in a striking manner that the average cop is just as human and sympathetic if not more so, than his brother in plain clothes.

Longacre.

AMERICANS CAN MAKE DYES

Will Not Sit Idle and Wait for German Factories to Re-Open.

American manufacturers of chemicals are planning to take advantage of the present scarcity of foreign dyes, and the probability that the war will prevent shipments from Germany for a long period, by providing for all the requirements of American factories and later extending their campaign to other countries. This will prevent a general closing of fabric mills because of the shutting off of the supply of dyes.

William M. Johnson, a director of the General Chemical Company, who returned not long ago from a trip to Europe, says that the reason the great chemical concerns of this country have not made dyes is because German chemists have specialized in this branch of the work for many years and have now reached such a state of perfection that they can separate coal tar into nearly a score of different dyes, and can do so at such a low cost that competition was unprofitable.

"Because the low cost has made German dyes in demand in this country," said Mr. Johnson, "a belief has risen that American chemists cannot make as beautiful dyes as the Germans, but they can. They have as many different colors as the Germans, but they have simply been kept out of the market because they could not meet the foreign prices. I believe that in a very short time American dyes equal in every way to those made in Germany will be on the market here. Manufacturers will probably have to pay more for them than for the German product, but if it comes to a question of paying a higher price or closing the fabric mills they will probably pay the higher price." Mr. Johnson does not believe the American chemical companies will sit idle and wait for the German factories to re-open and fill orders from this country.

"There is no great mystery about making dyes," said Mr. Johnson. "American chemical manufacturers have any number of chemists able to devise ways of producing the coal tar dyes. All the machinery required can be made in this country, and the machinery manufacturers are not more likely to lose the opportunity now presented than are the chemists. It is altogether probable that when the present supply is exhausted the American-made product will be turned out in a sufficient quantity to keep the great mills of the country going.

WHERE BEEF IS PLENTIFUL.

Uruguay May Be Great Source of Meat Supply for United States.

[July Bulletin of the Pan American Union at Washington.]

Something over 100 years ago the hacendados (ranchmen) of Uruguay complained to the government that over 450,000 head of cattle were being killed annually for their hides alone! The carcasses were thrown to the dogs or left on the rolling pampas for the vultures to devour. Beef in Uruguay was so plentiful that it was something of a nuisance evidently. Of course that day has passed, but they still have cattle enough down there to convert some 700,000 head into 112,000,000 pounds of jerked beef in one year, most of which is sold to Brazil, Cuba, Porto Rico and other tropical countries. Think of the juicy tenderloins of 700,000 head of cattle going into jerked beef!

Again, there are many thousands of Uruguayan cattle annually converted into extract of beef. Perhaps but few people know that the first great factory for the production of beef extract known to the world was established at Fray Bentos, a little city on the Uruguay river about 100 miles above Buenos Aires, the cosmopolitan capital of Argentina, and that it is still doing business, although enormously larger since it became the pioneer in the beef-tea industry.

Fray Bentos has been called the greatest kitchen in the world. On some days 2,500 head of cattle are slaughtered, then treated so as to get the finest meat from them, the bones and ribs, the intestines, tails, sinews, hoofs and other parts being reserved for their various uses. This special meat is subjected to scientific preparation; it is cooked, to be sure, in a real kitchen, and with the best possible care and attention to detail. There are chemists, laboratories, engineers and authorities on technical matters, all engaged in cooking the beef so as to turn it out in the most acceptable form as the well-known and popular extract. The company is organized with a system of help to the employes, for improving their physical, material and moral welfare. It maintains an almost model city around its factory, and has a reputation for enterprise and fair dealing which gives it an enviable place in the business world.

"Uruguay has upwards of 8,000,000 head of cattle and 29,000,000 sheep on its fertile plains and it will very soon be taken into serious consideration as a source of meat supply for the great republic of the North. During the first four months of 1914 the United States imported meat to the value of $1,230,752 from Uruguay.

TWO ACCOUNTS SEPARATED.

[Continued from Tenth Page.]

heavy pump head bolts were furnished.

"In view of the fact that this work was not authorized by the Board of Aldermen first, and your committee are of the opinion that all work for the city should be authorized by the board, your committee recommend that the Combination Ladder Company be requested to furnish a separate and itemized account for the amount of $210."

Alderman Leddy, of the committee, said he had not signed the report, which was signed by Alderman Hughes, the other member. He believed that this extra work had been meeting of the board Chief Kirwin came to him one day and said he had been looking for the mayor and had not found him and desired authority to have this extra work done on the steamer. He explained that the company had sent a letter to him, giving the price of the extra work on the steamer, $210, and in some way the letter had gone to Kirwin Bros., where it had remained two days before he received it. Alderman Leddy said he had no right to authorize the work. He later found the mayor and they talked the matter over, and in view of the desire to have the work done as expeditiously as possible it was thought right to tell the chief to go ahead and order the work done. It efelt that this was done for the city and that the city should pay the bill.

Alderman Hughes said the bill read "extras as agreed on" and this was not the case; no extras were agreed on by the board, and nothing official was said to the board about extras until the bill came in. The bill for extras ought to be made out in proper form and sent to the board, so that now, and 10 years from now, there would be on file records to show what had been done, and not a bill which showed that the city had paid $1,210 on a $1,000 contract.

There was much talk and the report was received. Then there was more talk and the board voted to authorize the city treasurer to pay $1,000 under the contract, and for the city clerk to ask for an itemized bill for the extras.

The petition of Samuel Vetters and others, for a granolithic sidewalk on the north side of Fair street, was sent to the Representative Council.

The petition of Jose I. Martins, for extension of the sewer on Prescott Hall Road, 75 feet, for a new house which he is building, was referred to the street commissioner with power.

Alderman Kirby said the Board of Health is fitting up a dental room in the third story of the City Hall for the school children, the outfit being the gift of a citizen. Running water and a basin are required and the cost would be from $30 to $35. There is now no water in the third floor. He moved that the work be done. Alderman Kelly said a faucet is needed in the basement, for a hose on the lawn. This has been needed 11 years. The board voted to have both installed.

The police station committee was ordered in for 2 o'clock Friday afternoon at the station and the board adjourned.

PORTSMOUTH.

Miss Lillian Briggs of New York Dies at Home of Mr. George Martins.

[Regular correspondence of the News.]

Miss Lillian Briggs of New York died at the home of Mr. George Martins, Bristol Ferry, Thursday afternoon. She had spent the summer here for a number of years. Suffering with diabetes for the past five or three days she had been in a comatose state from which she did not recover. The funeral will be held from Mr. Martin's home, with burial in the Portsmouth cemetery.

The Ladies' Benevolent Society of the Methodist Episcopal Church met Thursday afternoon and evening, 21 taking supper. The committee was Mrs. William C. Dennis, Mrs. Almina Tallman and Miss Emma L. Brayton.

Miss Mary Ella Corey of Providence and Mrs. Susan E. Wood of Newport are guests of Mrs. Abby E. Manchester.

Miss Clara Goff of Providence is spending a few days with Mrs. Samuel H. Dyer.

Mrs. Harry Chappelle of Newport was in town Thursday.

Mr. and Mrs. Arthur L. Fish of Dorchester, Mass., are guests of Mr. Lawrence Fish and family.

Rev. William H. Allen, his wife and daughter Helen, who have been detained abroad on account of the war, are expected in town today.

MEDICAL

NIGHTS OF UNREST.

No Sleep, No Rest, No Peace With a Lame or Aching Back.

Weary the lot of many a kidney sufferer.

Pain and distress from morn to night.

Get up with a lame back.

Twinges of backache bother you all day.

Dull aching breaks your rest at night.

Urinary disorders add to your misery.

If you have kidney trouble.

Reach the cause—the kidneys.

Doan's Kidney Pills are for the kidneys only—

Have made an enviable reputation in Newport.

Mrs. S. E. Freeman, 52 Van Zandt Ave., Newport, says: "One of my relatives was troubled by backache for quite a while. Frequently, the complaint kept him awake at night. In the morning he got up feeling stiff and lame. He had other ailments which showed that his kidneys were weak. When he heard about Doan's Kidney Pills, he got a box at Wright & Hay's Drug Store. They brought fine results."

Price 50c, at all dealers. Don't simply ask for a kidney remedy—get Doan's Kidney Pills—the same that Mrs. Freeman recommends. Foster-Milburn Co., Props., Buffalo, N. Y.

IDA G. ST. CLAIR,
Public Stenographer and Typist.
Corner Bridge and Washington St.
OLIVER TYPEWRITER AGENCY.
Telephone 2189-597.

THE NEWPORT JOURNAL AND WEEKLY NEWS

Final Markdown
—ON—
MEN'S AND YOUNG MEN'S
SUITS
OUR ENTIRE STOCK MARKED 2 PRICES.

$12 and $15. Values Now $7.95

$18, $20, and $25. Values Now $12.50

BOYS' SCHOOL SUITS
AT LESS THAN COST.

NORFOLK SUITS, Good dark mixtures, $3.50 values, Sizes 6 to 16 $1.95

NORFOLK SUITS, All wool, dark blue and brown, $5.00 values, Sizes 6 to 16 $3.45

Talbot Co.
OPP. GOVERNMENT LANDING.

Best Set TEETH $8.00

Fit Guaranteed

My $8 sets are the most lifelike and finest fitting plates that dental science can promote. Unless you require a special plate $5 is all you need pay in this office for the best set. I have the reputation of making the most natural looking, the finest fitting and best wearing teeth. No set ever leaves my office until the patron is perfectly satisfied as to fit and appearance. I give my personal guarantee FOR TEN YEARS with each set. If you cannot afford this $8 set, a $6 set, the best for the money may be procured.

NO MORE HIGH PRICES

GOLD FILLINGS ..... $1.00 up
GOLD CROWNS $5.00
SILVER FILLINGS $1.00
PAINLESS EXTRACTING ..... FREE

I Promise Not to Hurt You.

No matter how sensitive your teeth may be I will extract, fill or crown them without a particle of Pain. My Safe System of Painless Dentistry is absolute and has stood the severest tests and has proven that there is such a thing as Painless Dentistry.

$5 This is the only office where gold crowns and teeth without plates (undetectable from natural ones) are inserted positively without pain.

Dr. T. J. King, New Address, Sherman Bld. over Barney's Music Store 140-2 Thames St., Newport, R. I. 9 A. M. to 8 P. M. Sundays 10-2

What Happens

when the telephone bell rings and you have "turned in" for the night? Do you step across the room and complaisantly answer its call, or do you wearily trot down stairs?

An Extension Telephone—50c a month—and you may answer this question satisfactorily. Why not order one to-day?

PROVIDENCE TELEPHONE COMPANY, Contract Dept. 142 Spring Street.

JUST RECEIVED.
The New Kodak Juniors,
2 Sizes From $7.50 to $11.00
Come in and get a copy of the 1914 KODAK CATALOGUE.
GEORGE H. CHASE, 33-35 Broadway

White Automobile and Truck Agency.
J. K. SULLIVAN.
New York Yacht Club Wharf.

THOMAS MAGUIRE,
MASON CONTRACTOR.
All kinds of stone work, Brick laying. Expert on Drains.
Plastering, Cement Work.
28 Dean Ave. Tel. 1124.

DRUGGISTS.

BATHING CAPS, SHOES and BAGS
At less than cost to close out.
On display in our front window.
The F. L. Powell Pharmacy
PHONE 103, 270 THAMES ST.
IT PAYS TO TRADE AT POWELL'S

THREE-O-TWO DEODORIZER,
A delicately prepared deodorizer for the toilet
CHARLES M. COLE,
PHARMACIST,
302 Thames Street,
Cor. Prospect Hill Street.

USE
Celery and Chamomile Bitters.
A true tonic and invigorator unequalled for Dyspepsia, Nervousness, Headache and general debility. Pleasant to take.
A Large Bottle for 50c.
SOLD ONLY BY
DOWNING BROS.,
42-44 BROADWAY

NOTICE!
This is the time to Spray Elm Trees for the Elm Leaf Beetle. All orders promptly attended to.
Oscar Schultz,
18 Broadway,
Tel. 151.

NEW INSURANCE EXCHANGE LAWS.
HAVE YOU RECEIVED YOUR SECOND NOTICE?
If so notify us and we will call on you immediately.
LINCOLN HAMMETT,
Birchhead Place. Tel. 241.

SPECIAL BARGAINS.
We will give a 20 per cent discount from our already low prices on the following articles:
Gas Stoves, Oil Stoves, Ovens, Porch Chairs, Reed Chairs and Rockers, Screen Doors, Window Screens, Sea Grass Porch Rugs, Crex and Deltox Grass Rugs in sizes 3x6 ft., 6x9, 8x10 and 9x12.
THE I. X. L. CO.,
124 and 126 BROADWAY.
Phone 1605.

THE NEWPORT JOURNAL AND WEEKLY NEWS.

NEWPORT PROBATE NOTICES.

Probate Court of the City of Newport, August 28th, 1914.

Estate of Nella W. Hartshorn.

Petition in writing is made by A. Livingston Mason, guardian and next friend of Nella W. Hartshorn of said Newport, praying, for reasons therein stated, that Eliza G. Hartshorn of said Newport, or some other suitable person may be appointed guardian of the person of Nella W. Hartshorn a person of full age, of said Newport, and A. Livingston Mason having in writing resigned as guardian of the person of said Nella W. Hartshorn: and said petition is received and referred to the Fourteenth day of September next at ten o'clock A. M., at the Probate Court room in said Newport, for consideration, and it is ordered that notice thereof be published for fourteen days once a week, in the Newport Daily News, and that citation be served according to law.

Duncan A. Hazard, Clerk.

Probate Court of the City of Newport, August 13th, 1914.

Estate of Josephine Angier Binney.

An instrument in writing, purporting to be the last Will and Testament of Josephine Angier Binney late of said Newport, deceased, is presented for probate, and the same is received and referred to the Eighth day of September next at ten o'clock, A. M., at the Probate Court Room, in said Newport, for consideration; and it is ordered that notice thereof be published for fourteen days, once a week, in the Newport Daily News.

Duncan A. Hazard, Clerk.

JAMESTOWN PROBATE NOTICES.

GUARDIAN'S NOTICE.

The undersigned hereby gives notice that she has been appointed by the Probate Court of the Town of Jamestown, R. I., guardian of the person and estate of George W. West of said Jamestown and has given bond according to law.

All persons having claims against said ward are notified to file the same in the office of the Clerk of said Court within six months from the date of the first advertisement hereof.

EDITH W. WEST,
Jamestown, R. I.
Jamestown, R. I., Sept. 4th, 1914.

HUDSON RIVER Blue Crush Stone
—AND—
Path Dressing.
ALL SIZES.
DELIVERED PROMPTLY AT REASONABLE RATES.
J. P. SULLIVAN,
LEE'S WHARF TEL. 613.
CANNON ST. TEL. 1435.

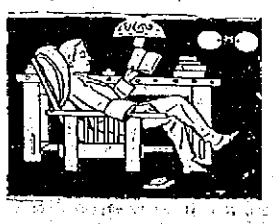

I FIT GLASSES PERFECTLY!
Don't
Overlook the importance of having Glasses or Spectacles that correctly fit the eyes—to be careless in this respect often brings on serious eye trouble.
Come here for any kind of Lens known to Science; I'll adjust the glasses perfectly to your eyes.
L. N. Vaughan,
Optometrist
104 BROADWAY.

"Meet Me at Barney's."
CIRCULATING LIBRARY
OF NEW BOOKS.
2 cents a day
Is the Only Charge.
Barney's Music Store.

All Worn Out.
There is no remedy that will build you up more quickly and surely in body, nerves or mind—than

King's PUREMALT
"The Perfect Tonic"
ASK ANY DRUGGIST
Send for Descriptive Booklet
KING'S PUREMALT DEPARTMENT
36-38 Hawley St. Boston

THE NEWPORT JOURNAL AND WEEKLY NEWS.

The Classified Ads of the Daily News are a conspicuous feature in its business columns. The cost is so nearly nominal as to hardly be worth consideration. Try it. Telephone 17 or 9908.

SITUATIONS WANTED.

Advertisements of 25 words under this head if set close are inserted once for 25 cents, and 10 cents for each time thereafter, on one order.

FRENCH GOVERNESS desires position to instruct young children. Address Box 31, Daily News Office.

REFINED YOUNG FRENCH NURSE would like position in well-to-do family, as governess over young children. Good reference. Call or write, Mrs. Mathews, 409 Grove street, Pawtucket, R. I.

WANTED—Sewing by the day under this head. Address Box 33, Daily News Office.

MRS. MUENCHINGER would like to have two nice young women as chambermaids in family going to New York later. Address Muenchinger-King.

A WAITER wants position as useful man in boarding house or hotel. Address 163 Spring street, care L. M.

WANTED—Experienced bookkeeper and typewriter wishes position. Double or single entry. Address Box 60, Daily News Office.

HELP WANTED.

Advertisements of 25 words under this head if set close are inserted once for 25 cents, and 10 cents for each time thereafter, on one order.

WANTED—Chauffeur for few weeks. Must be good driver, mechanic and polisher. Address Box F, Daily News Office.

WANTED—50 young ladies for Saturday, unrivalled proposition. Apply Mr. Eukie, Perry House, this evening between 6 and 8 and Saturday between 8 and 9 a. m.

WANTED—Young lady to work in store. Apply Wm. P. Clarke Co.

WANTED—Woman. Day's work. Washing one day each week. Apply 7 Spring street.

WANTED—Dishwasher at Mary Kenneth's, Bellevue avenue.

WANTED—Two boys to carry newspapers. Apply W. P. Clarke Co.

WANTED—A capable woman for plain cooking. Apply at 93 Pelham street.

WANTED—A colored girl for second work. Apply to J. R. Caswell, Bull street.

LADIES to sew at hmoe, good pay, send stamp. Work sent prepaid. Eureka Mfg. Co., 1431 Broadway, N. Y.

WANTED—A strong, willing boy to learn the drug business. Address Box 61, Daily News Office.

WANTED—Young man for office work. Must be competent stenographer and typewriter. References required. Address Box 12, Daily News Office.

WANTED—A woman to do cooking and laundry work for a family of two. Address Box 45, Daily News Office.

GENERAL WANTS.

Advertisements of 25 words under this head if set close are inserted once for 25 cents, and 10 cents for each time thereafter, on one order.

WANTED—To buy, for cash, household furniture of every description. Will buyer of real estate bargains. Michael Stoneman, Auctioneer. Telephone 1788.

HOUSEKEEPERS—Don't sell your old feather beds—Have a "Folding Feather Mattress" made, all feathers sterilized, made into a clean sanitary modern folding mattress, not tufted. No others like it, no others as good. Agent will be in town with cart with samples. Address B. and H. Mattress Co., Gen'l Delivery, Newport, R. I.

BUSINESS OPPORTUNITY.

MONEY ON THE SIDE. You do not have to leave your present work. Experience and capital not needed. Build up a business of our own in Accident and Health Insurance. The details of this business taught you by a Massachusetts corporation established thirty years. Box 3,475, Boston, Mass.

EMPLOYMENT OFFICES.

EMPLOYMENT OFFICE.
MRS. M. A. ROSS.
Successor to the late Mrs. Knutson,
541 Spring Street.
Corner Narragansett Avenue.
The business will be continued in the same manner on the same approved system and on the same extensive scale as in the past.
First-class servants always to be found at this office.
Tel. 108.

Employment Bureau.
Mrs. N. McMahon,
21 JOHN STREET.
Well trained male and female help. Direct attention given to orders left at this bureau. Tel. 945.

MRS. HODGSON,
INTELLIGENCE OFFICE
47 FAREWELL STREET,
Tel. 788. Newport, R. I.

MRS. WELCH.
EMPLOYMENT OFFICE,
265 Thames Street.
Orders taken for
ENGLISH MUFFINS, CRUMPETS, HOME MADE DOUGHNUTS.

MISS WILD,
REGISTRY OFFICE,
305 5th Ave., New York.
Telephones Cable
Madison Sq. Wildee
Great care taken to supply thoroughly trained competent servants, but only after a strict personal investigation of references.
Prompt and prompt attention given to out-of-town orders.
In cooperation with London registries.
Circular sent on request.

ADAMS'S AUCTION ROOM,
6 THAMES STREET,
Next to Barney's.
Cash paid for Household Goods or I will sell your goods on commission. Auction Sale every Thursday at 10 a. m.
W. F. ADAMS.

FOR RENT, ROOMS AND BOARD.

Advertisements of 25 words under this head if set close are inserted once for 25 cents, and 10 cents for each time thereafter, on one order.

FURNISHED ROOMS TO LET.
Meals If Desired.
Modern Improvements.
Prospect House, 22 Prospect Hill St.

JAMESTOWN.

WANTED—To rent, small cottage near village from Sept. 10, for three weeks or more. Address, stating particulars, T. M. Potts, P. O. Jamestown.

FOR RENT—Furnished rooms (single or connecting). Separate entrance. Telephone and bath. Apply at 9 Kay street.

TO LET—Furnished tenement of five rooms, with modern improvements. Apply at 51 Poplar street from 2 to 8 p. m. Also large front bedroom, with use of dining room and kitchen for light housekeeping.

STONEMAN APARTMENTS—To let elegantly furnished housekeeping apartments of two, three and four rooms. Apply at Stoneman's Furniture Store. Tel 1788.

WANTED—For the winter months, two connecting rooms for housekeeping. Terms must be reasonable. Address Box 30, Daily News Office.

TO LET—Lower tenement, 7 rooms and bath. Bliss road, near Broadway. Modern improvements. After Sept. 7th. Apply at Marlboro Market, H. H. Barker.

WANTED—Tenement of three or four rooms. Unfurnished. Address stating terms, to Box M, Daily News Office.

TO LET—Furnished room for light housekeeping. 71 Prospect Hill street.

FURNISHED HOUSE TO LET—Modern improvements, off upper Broadway. Address Box 62, Daily News Office.

FOR RENT—Desirable furnished rooms in private house; all modern improvements. Centrally located. References. Address Box 4, Daily News Office.

FOR RENT—A tenement of three or four rooms and bath to a small family. Apply to 77 Division street. Can be seen any time before 5 P. M.

TO LET—One double room, and one large single room. Nicely furnished and very pleasant. Tel. 1178. 124½ Broadway.

ONE OR TWO FURNISHED ROOMS for light housekeeping. Gas, light, heat, bath and laundry; also phone. Location central. Mrs. Hayse, 21 Mann avenue.

FOR RENT—Furnished, a small tenement for housekeeping; also single rooms at 4 Elm street.

TO LET—Three very pleasant furnished rooms for housekeeping; all improvements; piazza overlooking harbor. Central. 32 Corne street.

FOR RENT—Seven-room cottage, on Malbone avenue, all improvements, by J. L. Cummings, 130 Thames street.

TO LET—Four-room furnished apartment and six-room furnished cottage, with all modern improvements. Apply at Stoneman's Furniture Store.

IN PRIVATE HOME—A newly furnished front room suitable for two gentlemen. Also rooms for light housekeeping. All modern conveniences. Apply 7 Gidley street, Mrs. Murgatroyd.

FOR RENT—Lower Tenement, 5 rooms, all improvements, $21. Harry E. Chase, Coggeshall building.

TO LET—Furnished rooms, one suitable for married couple or two gentlemen; also rooms for light housekeeping. 19 Gould street.

TO LET—Furnished rooms with bath, $2.50 to $5 per week. Also light housekeeping. Transients accommodated, $1 per day. Mrs. White, 114½ Broadway. Telephone 2102.

FOR RENT—Seven-room cottage. Twenty-five dollars per month. Apply to James T. Kaull, 260 Thames street.

FOR RENT—Nicely furnished rooms, in private family. Tel. Bath. Three minutes from Bellevue avenue or Thames street. Apply 30 High street.

TO LET—Lower flat, 26 Church street, eight rooms and bath, steam heat, electric lights, gas, hardwood floors, set tubs. Can be seen any time if you call at the Bon Ton Millinery, 233 Thames street.

DESFOSSEZ HOUSE.
5 MINUTES FROM BEACH
7 MINUTES FROM CASINO
BEST OF FRENCH COOKING
DRESSER ST. NEWPORT, R. I.
H. DESFOSSEZ, MANAGER.

DeLANGIE COTTAGE,
9 Rhode Island Avenue.
Reasonable terms for board and rooms.
Tel. 1529.

NASON COTTAGE,
26 MILL STREET.
Reasonable terms for board and room.

THE MACPHIE COTTAGE,
106 Church Street.
..FIRST-CLASS BOARDING HOUSE...
Terms Reasonable.
Telephone 1722.

AUTOMOBILES.

Advertisements of 25 words under this head if set close are inserted once for 25 cents, and 10 cents for each time thereafter, on one order.

FOR SALE—1909 Oldsmobile touring car, perfect condition, fully equipped $375. Private Garage, Hazard near Bellevue avenue.

FOR SALE—Cheap, 1913 Ford touring car. In the best of condition. A. L. Chase, Edward street.

FOR SALE—Overland Touring car in first-class condition. Apply J. K. Sullivan.

AUTOMOBILE to rent by the hour, day or month, with competent chauffeurs. Black's Garage, 19 Downing street. Tel. 702.

THE NEWPORT JOURNAL AND WEEKLY NEWS.

FOR SALE.

Advertisements of 25 words under this head if set close are inserted once for 25 cents, and 10 cents for each time thereafter, on one order.

FOR SALE—Six sacks of hemlock and spruce kindlings; dry and of uniform length, delivered in town one dollar ($1.00). Newport Coal Company.

FOR SALE—Horse and wagon in good condition. Apply Newport City Laundry, Kaull & Anthony's wharf.

$210 WILL BUY a good upright piano that was new this year, but has been rented. Convenient terms of payment may be arranged. Barney's Music Store, 140 Thames street.

A LADY going abroad desires to sell her toy spaniel to someone who would give him a good home. Price reasonable. For particulars address Box 59, Daily News Office.

FURNITURE FOR SALE at once. Mrs. Dash, 40 Division street.

PRIME WINTER POTATOES. Lay in now at summer prices. 5 and 10 bushel lots. W. G. and R. T. Peckham, Melville. Tel. 2324 F3.

FOR SALE—1,000 doughnuts. No war price on baked goods, assorted $1 bushel. Food for a week, at the Island Home Bakery, 459 Thames street.

FOR SALE—Cheap, twin cinder Indian motorcycle, in good condition, tires good. Government Landing entrance of Daily News Building.

FOR SALE—Small frame building, 10x12 ft.; practically new. Chester P. Brown, Middletown, R. I.

FOR SALE—Cottage on Friendship street. All modern improvements, $3,750. New cottage near Pelham street, 9 rooms, modern improvements, $5,000. E. O. Riggs, 64 Broadway.

FOR SALE—Registered Shetland Mares, Stallions, Yearlings and Children's Ponies at the W. A. King Pony Farm, 204 South street, Raynham, Mass.

AN EXCELLENT centrally located building lot for sale, about 2,500 feet of land. Thompson, 20 Bellevue avenue.

Roseneath Vineries. Established 1872.
JAMES M'LEISH,
Grower of
Hothouse Grapes, Peaches, Nectarines and Strawberries.
39 Roseneath Ave. (Telephone 513)

FOR SALE—Two lots, 50 by 133, on Russell avenue. Inquire at 26 Russell avenue.

LOST AND FOUND.

Advertisements of 25 words under this head if set close are inserted once for 25 cents, and 10 cents for each time thereafter, on one order.

LOST—On Wednesday, at Jamestown, a diamond bar pin. Finder liberally rewarded by returning to Gardner House, Jamestown, R. I.

LOST—$10, on Catherine street, this morning. Finder please return to Mr. Thomas Wiles, Corson cottage.

MISCELLANEOUS.

DR. E. C. HOLLOWAY,
Foot Specialist and Electrolysian.
Ingrowing Nails, Hair Moles and Warts removed. Treatment painless. Massage.
Open evenings.
79 Spring Street. Tel. 841.

WILSON PERSONALLY ADDRESSES CONGRESS.

[Continued from First Page.]

delay are the worst forms of bad policy under such conditions.

"And we ought not to borrow. We ought to resort to taxation, however we may regret the necessity of putting additional temporary burdens on our people. To sell bonds would be to make a most untimely and unjustifiable demand on the money market; untimely, because this is manifestly not the time to withdraw working capital from other uses to pay the government's bills; unjustifiable, because unnecessary.

"The country is able to pay any just and reasonable taxes without distress. And to every other form of borrowing whether for long periods or for short, there is the same objection. These are not the circumstances; this is at this particular moment and in this particular exigency not the market to borrow large sums of money.

"What we are seeking is to ease and assist every financial transaction, not to add a single additional embarrassment to the situation. The people of this country are both intelligent and profoundly patriotic. They are ready to meet the present conditions in the right way and to support the government with generous self denial. They know and understand and will be intolerant only of those who dodge responsibility or are not frank with them.

"The occasion is not of our own making. We had no part in making it. But it is here. It affects us directly and probably almost as if we were participants in the circumstances which gave rise to it. We must accept the inevitable with calm judgment and unruffled spirits like men accustomed to deal with the unexpected, habituated to take care of themselves masters of their own affairs and their own fortunes. We shall pay the bill, though we did not deliberately incur it.

"In order to meet every demand upon the Treasury, without delay or peradventure, and in order to keep the Treasury strong, unquestionably strong, and strong throughout the present anxieties, I respectfully urge that an additional revenue of $100,000,000 be raised through internal taxes devised in your wisdom to meet the emergency. The only suggestion I take the liberty of making is that such sources of revenue be chosen as will begin to yield at once with a certain constant flow.

"I cannot close without expressing the confidence with which I approach a Congress, with regard to this or any other matter, which has shown so untiring a devotion to public duty, which has responded to the needs of the nation throughout a long season despite inevitable fatigue and personal sacrifice, and so large a proportion of whose members have devoted their whole time and energy to the business of the country."

FOOTBALL THE TALK.

Veterans of Last Season's Successful Team to Return to High School.

Football is already the talk of the high school pigskin chasers, who are to return to school in 10 days, and Manager Osmond Denniston is rapidly filling his schedule for the coming season. Many of the veterans of last season's successful team, which won 7 games, lost two, and tied 1, are to return, although much of the regular line and half of the back field will be among the missing. There will be no games this season with either Technical High or B. M. C. Durfee of Fall River, but one contest will be played with the Durfee Textile school. In addition, new teams from Massachusetts will be seen here for the first time.

WITH A CAPITAL OF $100,000

And Surplus of $65,000, this bank is in a position to extend aid to depositors for any legitimate purpose.

New Accounts large or small are desired, and a perfect service is assured.

Have you a banking home?

National Exchange Bank,
38 WASHINGTON SQUARE.

VALUABLE ASSET.

An account with the Savings Bank of Newport is a valuable asset to any young man or woman. It speaks volumes for character and good management.

Your account is cordially invited.

4 Per Cent Interest Paid.

The Savings Bank of Newport.

The Century Store.
THE WM. LEYS DRY GOODS CO.

Our Special Fur Sale lasts two more days. Some exceptional bargains in broken Sets and Odd Pieces.

THE WM. LEYS DRY GOODS CO.,
135-137 THAMES STREET.

PLAYGROUNDS CLOSING.

Apparatus Put Away and King Park Winds Up With Watermelon Feed.

Some of the playgrounds closed this morning for the year, while others finish this afternoon. It was the original intention to close all the grounds Saturday, and thereby give the instructors a week's vacation, but matters in general have been so dull that Supervisor Kelley decided to close today. The apparatus at Basin and Potter was put away this morning, and King park is to close this afternoon with a big watermelon feed, provided by Instructor Lee for the children of his playfield.

Thursday evening the King Park boys and girls, as strong, had a jolly time on a straw ride run, under the supervision of Instructor Lee and Miss Donovan.

The remaining instructors were busy this afternoon taking stock, this being the last official move of the playground year.

Supervisor Kelley will leave for his home, Worcester, Mass., Saturday.

SUBSCRIBERS OF THE DAILY NEWS WHO DO NOT RECEIVE THEIR PAPERS REGULARLY AND IN GOOD CONDITION SHOULD MAKE COMPLAINT AT THE OFFICE.

A Skillful Examination of Your Eyes

At this establishment cannot fail to reveal the real cause of your not seeing well—and not to see proper means your eyes needs attention.

As specialists in correcting Errors of Refraction of the eyes Glasses prescribed and made by me will give you perfect vision.

F. W. PUTMAN, O. D.,
118 Spring St.
Office Hours
9 A. M. to 8 P. M.
Telephone 185.

PICTURES REFRAMED
Old Frames Regilded.
Fine Imported Prints
WISEMAN,
118 BELLEVUE AVENUE.

ANOTHER CONVENIENCE.

The Management of this Institution endeavors at all times to "live up" to the reputation given it by the people of this city as "The Bank of Convenience."

To those of our Citizens who wish to enjoy that peace of mind induced by a feeling of positive safety, we suggest the use of our SAFE DEPOSIT facilities for the protection of their documents, valuable papers, jewelry, etc., against loss by burglary, fire or other accidental causes.

This protection may be had at a nominal cost charged as rental, $5 to $100 per year.

NEWPORT TRUST CO.,
NEWPORT, R. I.

YOUR FINANCIAL INTERESTS

Are benefitted by having an account with the Aquidneck National Bank, a depository of strength, a banking institution that gives prompt, careful attention to the individual requirements of its customers.

Accounts subject to check are invited.

Aquidneck National Bank,
Newport, R. I.
ESTABLISHED 1854.

Capital $200,000.00. Surplus (earned) $120,000.

We are now prepared to execute orders for cash. Bids must be made at least as high as closing prices of July 30.

We will also receive offers for sale of stocks at closing prices or better.

HORNBLOWER & WEEKS,
33-35 Bellevue Ave Tels. 1096-1097.

NOTHING DOING LABOR DAY.
Don't Get Caught.
Phone Your Order NOW to
ERNST VOIGT.
TEL. 700.

HOUSEKEEPING GOODS.

W. F. Spingler,
UPHOLSTERING
In All Its Branches.

MATTRESSES MADE OVER
7 Travers Block, Bellevue Ave.

UPHOLSTERING
—AND—
Drapery Work.
Fine Line Upholstering Goods
Mattresses Made Over
First-Class Cabinet Work.
Furniture Repaired.
Crockery and Furniture Packed and Shipped.
Furniture Stored.
J. W. HORTON & CO.
42 CHURCH STREET.

J-M TRANSITE ASBESTOS SHINGLES
Fireproof! Weatherproof! Timeproof!
The most permanent and economical type of roofing for all forms of slant and steep roof construction.
WM. H. CRAIG,
Newport Agent, 8 TILLEY AVE.
Tel. 1613.

FINANCIAL.

Henry Clews & Co.,
11, 13, 15, 17 AND 19 BROAD ST.
MEMBERS N. Y. STOCK EXCHANGE
Stocks and Bonds bought on a cash basis, also carried on conservative terms when the Exchange reopens.
Deposit Accounts received subject to check at sight. Interest paid on daily balances.
LETTERS OF CREDIT
Issued available the world over.

Fill the barrel with the kind that used to be on top.
PYROX
The best Insecticide and Fungicide Spray for Fruit, Potatoes and Vegetables.
PERCY T. BAILEY,
Telephone. Melville, R. I.

Lynch Brothers,
MACHINISTS,
Kinsley's Wharf.
Agents for
METZ
Cars.
REPAIR PARTS ON HAND.
ENGINE SUPPLIES.

The Classified Ads of the Daily News are a conspicuous feature in its business columns. The cost is so nearly nominal as to hardly be worth consideration. Try it. Telephone 17 or 9908.

SITUATIONS WANTED.

Advertisements of 25 words under this head if set close are inserted once for 25 cents, and 10 cents for each time thereafter, on one order.

FRENCH GOVERNESS desires position to instruct young children. Address Box 31, Daily News Office.

REFINED YOUNG FRENCH NURSE would like position in well-to-do family, as governess over young child. Good reference. Call or write, Rose Mathews, 400 Grove street, Woonsocket, R. I.

WANTED—Sewing by the day under a maid. Address Box 33, Daily News Office.

MRS. MUENCHINGER would like to place two nice young women as chambermaids in family going to New York later. Address Muenchinger-King.

A WAITER wants position as useful man in boarding house or hotel. Address 163 Spring street, care L. M.

WANTED—Experienced bookkeeper and typewriter wishes position. Double and single entry. Address Box 60, Daily News Office.

HELP WANTED.

Advertisements of 25 words under this head if set close are inserted once for 25 cents, and 10 cents for each time thereafter, on one order.

WANTED—Chauffeur for few weeks. Must be good driver, mechanic and sober. Address Box F, Daily News Office.

WANTED—50 young ladies for Saturday, unrivalled proposition. Apply Mr. Eukie, Perry House, this evening, between 6 and 8 and Saturday between 8 and 9 a. m.

WANTED—Young lady to work in store. Apply Wm. P. Clarke Co.

WANTED—Woman. Day's work. Ironing one day each week. Apply 172 Spring street.

WANTED—Dishwasher at Mary Elizabeth's, Bellevue avenue.

WANTED—Two boys to carry newspapers. Apply W. P. Clarke Co.

WANTED—A capable woman for plain cooking. Apply at 93 Pelham street.

WANTED—A colored girl for second work. Apply to J. R. Caswell, 21 Bull street.

LADIES to sew at home, good pay. Send stamp. Work sent prepaid. King Mfg. Co., 1431 Broadway, N. Y. City.

WANTED—A strong, willing boy to learn the drug business. Address Box 61, Daily News Office.

WANTED—Young man for office work. Must be competent stenographer and typewriter. References required. Address Box 12, Daily News Office.

WANTED—A woman to do cooking and laundry work for a family of two. Address Box 45, Daily News Office.

GENERAL WANTS.

Advertisements of 25 words under this head if set close are inserted once for 25 cents, and 10 cents for each time thereafter, on one order.

WANTED—To buy, for cash, household furniture of every description. Cash buyer of real estate bargains. Michael Stoneman, Auctioneer. Telephone 1788.

HOUSEKEEPERS—Don't sell your old feather beds—Have a "Folding Feather Mattress" made, all feathers sterilized, made into a clean sanitary firm folding mattress, not tufted. No others like it, no others as good. Agent now in town will call with samples. Address B. and H. Mattress Co., Gen'l delivery, Newport, R. I.

BUSINESS OPPORTUNITY.

MONEY ON THE SIDE. You do not have to leave your present work. Experience and capital not needed. Build up a business of our own in Accident and Health Insurance. The details of the business taught you by a Massachusetts corporation established thirty years. Box 3,475, Boston, Mass.

EMPLOYMENT OFFICES.

EMPLOYMENT OFFICE.
MRS. M. A. ROSS.
Successor to the late Mrs. Knutson, 541 Spring Street.
Corner Narragansett Avenue.
The business will be continued in the future on the same approved system and extensive scale as in the past.
First-class servants always to be found at this office.
Tel. 103.

Employment Bureau.
Mrs. N. McMahon,
21 JOHN STREET.
Well trained male and female help. Strict attention given to orders left at this bureau, Tel. 945.

MRS. HODGSON,
INTELLIGENCE OFFICE
47 FAREWELL STREET,
Tel. 788. Newport, R. I.

MRS. WELCH.
EMPLOYMENT OFFICE,
265 Thames Street.
Orders taken for
ENGLISH MUFFINS, CRUMPETS, HOME MADE DOUGHNUTS.

MISS WILD,
REGISTRY OFFICE,
305 5th Ave., New York.
Telephones $522 $523 Madison Sq. Cable Wildec
Great care taken to supply thoroughly trained competent servants, but only after a strict personal investigation of references.
Special and prompt attention given to out-of-town orders.
Co-operation with London registr offices.
Circular sent on request.

ADAMS'S AUCTION ROOM,
136 THAMES STREET,
Next to Barney's.
Cash paid for Household Goods or will sell your goods on commission. Auction Sale every Thursday at 10 a. m.
W. F. ADAMS.

FOR RENT, ROOMS AND BOARD.

Advertisements of 25 words under this head if set close are inserted once for 25 cents, and 10 cents for each time thereafter, on one order.

FURNISHED ROOMS TO LET.
Meals If Desired.
Modern Improvements.
Prospect House, 22 Prospect Hill St.

JAMESTOWN.

WANTED—To rent, small cottage near village from Sept. 10, for three weeks or more. Address, stating particulars, T. M. Potts, P. O. Jamestown.

FOR RENT—Furnished rooms (single or connecting). Separate entrance. Telephone and bath. Apply at 9 Kay street.

TO LET—Furnished tenement of five rooms, with modern improvements. Apply at 51 Poplar street from 2 to 8 p. m. Also large front bedroom, with use of dining room and kitchen for light housekeeping.

STONEMAN APARTMENTS—To let elegantly furnished housekeeping apartments of two, three and four rooms. Apply at Stoneman's Furniture Store. Tel 1788.

WANTED—For the winter months, two connecting rooms for housekeeping. Terms must be reasonable. Address Box 30, Daily News Office.

TO LET—Lower tenement, 7 rooms and bath, Hillcrest road, near Broadway. Modern improvements. After Sept. 7th. Apply at Marlboro Market, H. H. Barker.

WANTED—Tenement of three or four rooms. Unfurnished. Address stating terms, to Box M, Daily News Office.

TO LET—Furnished room for light housekeeping. 71 Prospect Hill street.

FURNISHED HOUSE TO LET—Modern improvements, off upper Broadway. Address Box 63, Daily News Office.

FOR RENT—Desirable furnished rooms in private house; all modern improvements. Centrally located. References. Address Box 4, Daily News Office.

FOR RENT A tenement of three or four rooms and bath to a small family. Apply to 77 Division street. Can be seen any time before 5 P. M.

TO LET—One double room, and one large single room. Nicely furnished and very pleasant. Tel. 1178. 124½ Broadway.

ONE OR TWO FURNISHED ROOMS for light housekeeping. Gas, light, heat, bath and laundry; also phone. Location central. Mrs. Hayse, 21 Mann avenue.

FOR RENT—Furnished, a small tenement for housekeeping; also single rooms at 4 Elm street.

TO LET—Three very pleasant furnished rooms for housekeeping; all improvements, piazza overlooking harbor. Central. 536 Connell street.

FOR RENT—Seven-room cottage, on Malbone avenue, all improvements, by J. L. Cummings, 120 Thames street.

TO LET—Four-room furnished apartment and six-room furnished cottage, with all modern improvements. Apply at Stoneman's Furniture Store.

IN PRIVATE HOME—A newly furnished front room suitable for two gentlemen. Also rooms for light housekeeping. All modern conveniences. Apply 7 Gidley street, Mrs. Murgatroyd.

FOR RENT—Lower Tenement, 5 rooms, all improvements, $21. Harry E. Chase, Coggeshall building.

TO LET—Furnished rooms, one suitable for married couple or two gentlemen; also rooms for light housekeeping, 10 Gould street.

TO LET—Furnished rooms with bath, $2.50 to $5 per week. Also light housekeeping. Transients accommodated, $1 per day. Mrs. White, 114½ Broadway. Telephone 2102.

FOR RENT—Seven-room cottage. Twenty-five dollars per month. Apply to James T. Knull, 260 Thames street.

FOR RENT—Nicely furnished rooms, in private family. Tel. Bath. Three minutes from Bellevue avenue or Thames street. Apply 30 High street.

TO LET—Lower flat, 25 Church street, eight rooms and bath, steam heat, electric lights, gas, hardwood floors, set tubs. Can be seen any time if you call at the Bon Ton Millinery, 233 Thames street.

DESFOSSEZ HOUSE,
5 MINUTES FROM BEACH
7 MINUTES FROM CASINO
BEST OF FRENCH COOKING
DRESSER ST. NEWPORT, R. I.
H. DESFOSSEZ, MANAGER.

DeLANGIE COTTAGE,
9 Rhode Island Avenue.
Reasonable terms for board and rooms.
Tel. 1529.

NASON COTTAGE,
26 MILL STREET.
Reasonable terms for board and room.

THE MACPHIE COTTAGE,
106 Church Street.
..FIRST-CLASS BOARDING HOUSE...
Terms Reasonable.
Telephone 1722.

AUTOMOBILES.

Advertisements of 25 words under this head if set close are inserted once for 25 cents, and 10 cents for each time thereafter, on one order.

FOR SALE—1909 Oldsmobile touring car, perfect condition, fully equipped $375. Private Garage, Hazard near Bellevue avenue.

FOR SALE—Cheap, 1913 Ford touring car. In the best of condition. A. L. Chase, Edward street.

FOR SALE—Overland Touring car in first-class condition. Apply J. K. Sullivan.

AUTOMOBILE to rent by the hour, day or month, with competent chauffeurs. Black's Garage, 19 Downing street. Tel. 702.

THE NEWPORT JOURNAL
AND WEEKLY NEWS.

FOR SALE.

Advertisements of 25 words under this head if set close are inserted once for 25 cents, and 10 cents for each time thereafter, on one order.

FOR SALE—Six sacks of hemlock and spruce kindlings; dry and of uniform length, delivered in town one dollar ($1.00). Newport Coal Company.

FOR SALE—Horse and wagon in good condition. Apply Newport City Laundry, Knull & Anthony's wharf.

$210 WILL BUY a good upright piano that was new this year, but has been rented. Convenient terms of payment may be arranged. Barney's Music Store, 140 Thames street.

A LADY going abroad desires to sell her toy spaniel to someone who would give him a good home. Price reasonable. For particulars address Box 59, Daily News Office.

FURNITURE FOR SALE at once. Mrs. Dash, 40 Division street.

PRIME WINTER POTATOES. Lay in now at summer prices. 5 and 10 bushel lots. W. G. and H. T. Peckham, Melville. Tel. 2534 F3.

FOR SALE—1,000 doughnuts. No war price on baked goods, assorted $1 bushel. Food for a week, at the Island Home Bakery, 189 Thames street.

FOR SALE—Cheap, twin cylinder Indian motorcycle, in good condition; tires good. Government Landing entrance of Daily News Building.

FOR SALE—Small frame building, 10x12 ft.; practically new. Chester P. Brown, Middletown, R. I.

FOR SALE—Cottage on Friendship street. All modern improvements. $3,750. New cottage near Pelham street, 9 rooms, modern improvements, $5,000. E. O. Riggs, 64 Broadway.

FOR SALE—Registered Shetland Mares, Stallions, Yearlings and Children's Ponies at the W. A. King Pony Farm, 204 South street, Raynham, Mass.

AN EXCELLENT centrally located building lot for sale, about 2,500 feet of land. Thompson, 20 Bellevue avenue.

Rosecrath Vineries. Established 1872.
JAMES MCLEISH,
Grower of
Hothouse Grapes, Peaches, Nectarines and Strawberries.
39 Rosecrath Ave.. (Telephone 513)

FOR SALE—Two lots, 50 by 133, on Russell avenue. Inquire at 26 Russell avenue.

LOST AND FOUND.

Advertisements of 25 words under this head if set close are inserted once for 25 cents, and 10 cents for each time thereafter, on one order.

LOST—On Wednesday, at Jamestown, a diamond bar pin. Finder liberally rewarded by returning to Gardner House, Jamestown, R. I.

LOST—$10, on Catherine street, this morning. Finder please return to Mr. Thomas Wiles, Corson cottage.

MISCELLANEOUS.

DR. E. C. HOLLOWAY,
Foot Specialist and Electrolysian.
Ingrowing Nails, Hair Moles and Warts removed. Treatment painless. Massage.
Open evenings.
70 Spring Street. Tel. 841.

WILSON PERSONALLY ADDRESSES CONGRESS.

[Continued from First Page.]

delay are the worst forms of bad policy under such conditions.

"And we ought not to borrow. We ought to resort to taxation, however we may regret the necessity of putting additional temporary burdens on our people. For self bonds would be to make a most untimely and unjustifiable demand on the money market; untimely, because this is manifestly not the time to withdraw working capital from other uses to pay the government's bills; unjustifiable, because unnecessary.

"The country is able to pay any just and reasonable taxes without distress. And to every other form of borrowing whether for long periods or for short, there is the same objection. These are not the circumstances; this is at this particular moment and in this particular exigency not the market to borrow large sums of money.

"What we are seeking is to ease and assist every financial transaction, not to add a single additional embarrassment to the situation. The people of this country are both intelligent and profoundly patriotic. They are ready to meet the present conditions in the right way and to support the government with generous self denial. They know and understand and will be intolerant only of those who dodge responsibility or are not frank with them.

"The occasion is not of our own making. We had no part in making it. But it is here. It affects us directly and probably almost as if we were participants, in the circumstances which gave rise to it. We must accept the inevitable with calm judgment and unruffled spirits like men accustomed to deal with the unexpected, habituated to take care of themselves masters of their own affairs and their own fortunes. We shall pay the bill, though we did not deliberately incur it.

"In order to meet every demand upon the Treasury, without delay or peradventure, and in order to keep the Treasury strong, unquestionably strong, and strong throughout the present anxieties, I respectfully urge that an additional revenue of $100,000,000 be raised through internal taxes devised in your wisdom to meet the emergency. The only suggestion I take the liberty of making is that such sources of revenue be chosen as will begin to yield at once with a certain constant flow.

"I cannot close without expressing the confidence with which I approach a Congress, with regard to this or any other matter, which has shown so untiring a devotion to public duty, which has responded to the needs of the nation throughout a long season despite inevitable fatigue and personal sacrifice, and so large a proportion of whose members have devoted their whole time and energy to the business of the country."

FOOTBALL THE TALK.

Veterans of Last Season's Successful Team to Return to High School.

Football is already the talk of the high school pigskin chasers, who are to return to school in 10 days, and Manager Osmond Denniston is rapidly filling his schedule for the coming season. Many of the veterans of last season's successful team, which won 7 games, lost two, and tied 1, are to return, although much of the regular line and half of the back field will be among the missing. There will be no games this season with either Technical High or B. M. C. Durfee of Fall River, but one contest will be played with the Durfee Textile school. In addition, new teams from Massachusetts will be seen here for the first time.

WITH A CAPITAL OF $100,000

And Surplus of $65,000, this bank is in a position to extend aid to depositors for any legitimate purpose.

New Accounts large or small are desired, and a perfect service is assured.

Have you a banking home?

National Exchange Bank,
38 WASHINGTON SQUARE.

VALUABLE ASSET.

An account with the Savings Bank of Newport is a valuable asset to any young man or woman. It speaks volumes for character and good management.

Your account is cordially invited.

4 Per Cent Interest Paid.

The Savings Bank of Newport.

The Century Store.
THE WM. LEYS DRY GOODS CO.

Our Special Fur Sale lasts two more days. Some exceptional bargains in broken Sets and Odd Pieces.

THE WM. LEYS DRY GOODS CO.,
135-137 THAMES STREET.

PLAYGROUNDS CLOSING.

Apparatus Put Away and King Park Winds Up With Watermelon Feed.

Some of the playgrounds closed this morning for the year, while others finish this afternoon. It was the original intention to close all the grounds Saturday, and thereby give the instructors a week's vacation, but matters in general have been so dull that Supervisor Kelley decided to close today. The apparatus at Basin and Potter was put away this morning, and King park is to close this afternoon with a big watermelon feed, provided by Instructor Lee for the children of his playfield.

Thursday evening the King Park boys and girls, 38 strong, had a jolly time on a straw ride run, under the supervision of Instructor Lee and Miss Donovan.

The remaining instructors were busy this afternoon taking stock, this being the last official move of the playground year.

Supervisor Kelley will leave for his home, Worcester, Mass., Saturday.

SUBSCRIBERS OF THE DAILY NEWS WHO DO NOT RECEIVE THEIR PAPERS REGULARLY AND IN GOOD CONDITION SHOULD MAKE COMPLAINT AT THE OFFICE.

A Skillful Examination of Your Eyes

At this establishment cannot fail to reveal the real cause of your not seeing well—and not to see proper means your eyes needs attention.

As specialists in correcting Errors of Refraction of the eyes Glasses prescribed and made by me will give you perfect vision.

F. W. PUTMAN, O. D.,
118 Spring St.
Office Hours
9 A. M. to 8 P. M.
Telephone 185.

PICTURES REFRAMED
Old Frames Regilded.
Fine Imported Prints
WISEMAN,
511 BELLEVUE AVENUE.

ANOTHER CONVENIENCE.

The Management of this Institution endeavors at all times to "live up" to the reputation given it by the people of this city as "The Bank of Convenience."

To those of our Citizens who wish to enjoy that peace of mind induced by a feeling of positive safety, we suggest the use of our SAFE DEPOSIT facilities for the protection of their documents, valuable papers, jewelry, etc., against loss by burglary, fire or other accidental causes.

This protection may be had at a nominal cost charged as rental, $5 to $100 per year.

NEWPORT TRUST CO.,
NEWPORT, R. I.

YOUR FINANCIAL INTERESTS

Are benefitted by having an account with the Aquidneck National Bank, a depository of strength, a banking institution that gives prompt, careful attention to the individual requirements of its customers.

Accounts subject to check are invited.

Aquidneck National Bank,
Newport, R. I.
ESTABLISHED 1854.

Capital $200,000.00. Surplus (earned) $120,000.

We are now prepared to execute orders for cash. Bids must be made at least as high as closing prices of July 30.

We will also receive offers for sale of stocks at closing prices or better.

HORNBLOWER & WEEKS,
33-35 Bellevue Ave Tels. 1096-1097.

NOTHING DOING LABOR DAY.
Don't Get Caught.
Phone Your Order NOW to
ERNST VOIGT.
TEL. 700.

HOUSEKEEPING GOODS.

W. F. Spingler,
UPHOLSTERING
In All Its Branches.

MATTRESSES MADE OVER
7 Travers Block, Bellevue Ave.

UPHOLSTERING
—AND—
Drapery Work.
Fine Line Upholstering Goods
Mattresses Made Over
First-Class Cabinet Work.
Furniture Repaired.
Crockery and Furniture Packed and Shipped.
Furniture Stored.
J. W. HORTON & CO.
42 CHURCH STREET.

J-M TRANSITE ASBESTOS SHINGLES
Fireproof! Weatherproof! Timeproof!
The most permanent and economical type of roofing for all forms of slant and steep roof construction.
WM. H. CRAIG,
Newport Agent, 8 TILLEY AVE.
Tel. 1613.

FINANCIAL.

Henry Clews & Co.,
11, 13, 15, 17 AND 19 BROAD ST.
MEMBERS N. Y. STOCK EXCHANGE
Stocks and Bonds bought on a cash basis, also carried on conservative terms when the Exchange reopens.
Deposit Accounts received subject to check at sight. Interest paid on daily balances.
LETTERS OF CREDIT
Issued available the world over.

Fill the barrel with the kind that used to be on top.

PYROX

The best Insecticide and Fungicide Spray for Fruit, Potatoes and Vegetables.

PERCY T. BAILEY,
Telephone. Melville, R. I.

Lynch Brothers,
MACHINISTS,
Kinsley's Wharf.
Agents for
METZ
Cars.
REPAIR PARTS ON HAND.
ENGINE SUPPLIES.

It is a good time NOW to have your FURNACE put in order for the Winter. DON'T wait until you want to use it. It may need repairs which will take some time to get.

WM. K. COVELL,
163 THAMES STREET.

SHEFFIELD PLATE.

We have received a large consignment of Sheffield Plate including Trays, Meat Platters, Trivets, Gravy Boats, Bread and Butter Plates, Bon Bon Dishes, Candlesticks, etc., from $5.00 to $25.00.

The price of these goods has advanced but we will give our customers the benefit of the old prices on this lot.

Buying now will save you money.

HERRMANN,
Jeweler,
204 THAMES STREET.

ABRAM ALMY CO.

Coal and Wood.

176 THAMES STREET.
Telephone 957.

NEW SEASON PACK

HOME-MADE
RED CURRANT JELLY,
BLACK CURRANT JAM,
PRICE PER JAR 25c

JAS. H. DRURY & CO.,
Fancy Grocers and Wine Merchants.

HOWARD,
Painting Contractor,
Best Work in Every Branch of the Business.
OFFICE 31 EVERETT STREET.

BENJ. F. TANNER,
Contractor and Builder, and Agent for
Century Asbestos Slates or Shingles.
NO MORE HOT ROOFS.

Best Fireproof. Do not crack or come off or leak or turn up.

305 Roofs put in during last nine years. Every roof has one year's care. Stone, Slate, Shingle, Copper and Tin Roofs were torn off and damaged in last two heavy gales. The only damage on 305 Century Slate Roofs were two ridge rolls blown off and slight leak in two other roofs. Convention Hall at Beach stood recent gales without a slate cracked or started.

Any skilled mechanic can put them on. Be sure you purchase Century Asbestos Slates.

PERFECTION RED CEDAR SHINGLES.
Just received
A. & H. G. HAMMETT CO.
Lumber, Hardware, Brick,
Lime, Cement, Sewer Pipe.
3-9-321 Thames Street.

MILSHIRE DRY GIN,
Absolutely pure,
Excellent Flavor.
For all uses.
75c per bottle,
$8.50 per case.

F. P. GARRETTSON & CO.
W. J. Creaney & Co. Successors.
16 & 20 Washington Sq.
Telephone 98 & 99.

WHERE TO GO TODAY AND TOMORROW.

Friday.

Freebody Park—"Neptune's Daughter."

Opera House—"The Wolf."

Newport Beach—Dancing and Exhibition of Fancy Diving.

Art Association Rooms—Exhibition of Paintings by Miss Edith Margaret Leeson.

Newport Beach—Anti-Woman Suffrage Address by Miss Minnie Bronson.

Saturday.

Opera House—Closing Performances of the Malley-Denison Company's Season.

Freebody Park—"Neptune's Daughter."

Newport Beach—Children's Dancing Contest.

Mrs. Derby's Residence Kay Street—Anti-Woman Suffrage Address by Miss Bronson.

VICTORY FOR AQUIDNECK.

Wyllie and Cremin Beat Out Association Champions in Doubles.

The result of the Aquidneck-Young Men's Christian Association tennis contest, which attracted considerable attention from admirers in many sections of the city, was a victory for Aquidneck, four matches to two. The outcome was very much in doubt when play was resumed Thursday afternoon, each side having taken two matches, but Aquidneck took the jump when Wyllie and Cremin beat out Lee and Jacobs, the Association champions, in doubles, 6-4, 7-5, giving a lead of three matches to two.

In the final match, which was played late in the afternoon, Kenney, the star Aquidneck singles man, was opposed to J. P. Lawson, who made a strong bid to check an Aquidneck victory, the only hope of which was in defeating Kenney, thereby making the contest a tie. Kenney, however, was on his game strong in the first set, which he captured easily, 6-2, driving the ball past Lawson for service and placement aces which gave him game after game. Lawson put up an unexpected resistance in the second set, and Kenney was forced to go to deuce to win the set, match and contest, 7-5.

Needless to say, the Aquidneck team, reassured by their victory over the Young Men's Christian Association players, are open to challenge from any tennis team in the city, and a contest with the Mianetuck would probably be welcomed, several of the players having discussed the matter with regard to their chances for victory. The Aquidnecks are now resting on their laurels and awaiting a word from the Mianetuck or other teams in the city.

SUNDAY CLOSING.

Mayor Requested to Have All Stores Selling General Merchandise Shut.

At the meeting of the committee of the Board of Trade on uniform closing of stores, held last Tuesday evening, there was another item of business which was delayed in being made public until the demands of courtesy could be met. It was unanimously voted that the mayor be requested to have closed all day Sundays all stores selling meats, groceries and general merchandise. The communication to the chief executive of the city expresses the hope "that the reasonableness of this request will appeal to you and that it will have your prompt and courteous attention."

A HAND BALL CONTEST.

Sam West Proves Himself the Best of the Messenger Corps.

A number of Western Union telegraph messengers had a hand ball contest Thursday afternoon, which resulted in Sam West, who won the silver cup for the championship of St. John's Church last year, proving himself the best of the messenger corps. In the first round the Kelley-West match attracted much attention, because of the playing of Kelley, who forced the champion to go 11-10 to defeat him, the loser dropping the game on a bad serve after the score had been tied up.

In the semi-finals Morie pushed Andrews to an 11-5 victory. In the final for the championship Morie looked like a sure winner when he scored 20 points to West's 15, and needed only one point to go out. West, however, braced wonderfully and pulled out the game at 21-20, thereby winning the championship. Morie, Andrews and West showed the best form, and these youngsters will battle the Postal Telegraph boys for the honors. The summary of the tournament follows:

Knowe beat Carr, 11-0; West beat Kelley, 11-10; Andrews defeated Havican, 11-5; McCready forfeited to Morie; Andrews beat Morie, and West beat Knowe, 11-5. West won the championship from Andrews, 21-20.

The winner was presented with a tennis racquet by the president of the tournament.

WELL KNOWN IN NEWPORT.

Miss Grace Harry and Mr. Edward G. Metcalf Married at "Fort Hill."

Miss Grace Louise Martin Harry, only daughter of Mr. J. Fred Harry of this city, and Mr. Edward George Metcalf, youngest son of Captain and Mrs. Willis C. Metcalf, U. S. A. (retired), of Bristol, were married at "Fort Hill," the Metcalf home, Wednesday evening by Rev. Charles E. McCoy of Trinity Church, Bristol. The couple left Thursday morning for Stamford, Conn., to make a short visit to the groom's brother, Henry Metcalf. The groom is employed in the office of the National India Rubber Company at Bristol and both young people are well known in Newport.

THE NEWPORT JOURNAL
AND WEEKLY NEWS.
Is Especially Adapted for Mailing.

Photo copyright by American Press Association.

THE LATE POPE PIUS X. IN THE VATICAN GARDENS, ST. PETER'S IN THE DISTANCE.

CHOICE PLEASES SPECTATORS.

Best Staged Dancing Contest of Season Won by Harrington and Miss Lynch.

Many Partake of Cabaret Dinner at Beach for the First and Last Time This Year.

Probably the best staged dancing contest held this season at the beach pavilion took place Thursday evening, when Mr. John Harrington and Miss Loretta Lynch won the $10 prize in the one-step contest, before the usual crowd. Everything considered, the 19 couples entered were the most evenly matched on the floor this year, making the contest worth watching all the way and affording ample opportunity for the gathering to secure a good idea of how well others besides former prize winners can dance. This contest was probably the last of this sort at the beach this year.

Dr. Seth DeBlois, Dr. G. J. Lynch and Mr. Thomas Meehan, the judges, ran off the contest in the proper time of a little more than 15 minutes, and when they announced their decision there was little dissension against their choice, almost all uniting in giving Harrington and Miss Lynch a big hand.

To avoid confusion the couples were numbered, and after the preliminary dance 10 stepped forward. The judges sized up the dancers quickly and accurately, eliminating all but 14, 23, 21, 10, 24 and 15. No. 15 could not have heard their number read, for they did not step on the floor for the second trial, thereby eliminating themselves.

The next cut left John Harrington and Miss Loretta Lynch, who were No. 10; Michael J. Cullinane and Miss Esther Sweeney, No. 24, Harry Hickok and Mrs. Gertrude Milne, the well known No. 23, and Thomas Martland and Miss Mary Hughes, No. 21. The next was a hard one to make, since all four couples were dancing in excellent form. Martland and Miss Hughes had a pretty smooth step which won much applause, while Hickok and Mrs. Milne showed a number of variations which were graceful and well executed. Cullinane, who was making his first appearance in a contest, did well with his open position and had a good partner in Miss Sweeney. Harrington's dancing with Miss Lynch was somewhat of a departure from the style of the other three couples, and for its originality commanded first much attention, and then much praise.

The final narrowed down to Harrington and Miss Lynch, Cullinane and Miss Sweeney. Both couples were accorded much applause, there being many supporters of each. After careful consideration the judges decided for Harrington and Miss Lynch, while the first couple to congratulate them were Mr. Cullinane and Miss Sweeney.

Saturday afternoon there is to be another one-step contest for children under 15 years of age, for a silver loving cup on exhibition at the dance hall. The contest of this sort last Saturday was one of the most enjoyable yet seen at the beach, and with pleasant weather a record crowd for afternoons is expected.

There seemed to be a sudden awakening Thursday evening to the fact that the season is fast drawing to the close and there was a large gathering at the beach. The heat of the day may have had something to do with the turning out, the Diving Nymphs probably drew some, while the dancing contest attracted as usual, but the fact that the last cabaret dinner was advertised seemed to be the event which gave the management the unexpected patronage. No such crowd of diners had been expected, as there had been only about the usual number of reservations, but people flocked into the dining hall without warning and caused the management something of a struggle to provide for the unanticipated number. Many partook of one of these dinners for the first and last time this year, and expressed regrets that they had not introduced themselves to them earlier.

Two of the diving nymphs, Miss Letta Kirkegard and Miss Mabel Smith, have a new and pretty dive called the cartwheel, which is a novelty and is performed in clever style.

"What does a man's bravery amount to if he is in front of a machine gun?" asks the Philadelphia Public Ledger. What, for that matter, does it avail if he is facing a 98-pound wife and must confess having failed to mail a letter?—[Louisville Courier-Journal.

MARK R. DeMORTIE DEAD.

Intimately Associated With Colonel Higginson in Anti-Slavery Days.

A Leading Colored Man in Politics of His Time and Grandfather of Mrs. Wheatland.

Mr. Mark R. DeMortie, who in the anti-slavery days was intimately associated with Colonel Thomas W. Higginson and others in Boston, died at the residence of his daughter, Mrs. Marcus F. Wheatland, on John street, Thursday evening, in his eighty-sixth year. About five years ago he suffered a stroke of paralysis while engaged in business in Boston, and sold out, coming to Newport to make his home with his daughter. He had recovered from the effects of his illness and became a familiar figure about Bellevue avenue and Touro Park, where he made many friends, especially among the older residents of that locality. In May last he suffered a second stroke and had been gradually failing until his death.

Mr. DeMortie was born in Norfolk, Va., May 8, 1829, his parents being natives of France. In Boston in 1854 he took part in the early abolitionist agitation, having been associated with Colonel Thomas Wentworth Higginson, George T. Downing and others in behalf of Anthony Burns, a captured slave went to Colonel Higginson's rescue when the latter was refused admission to the court house in that city, being injured in the head by the officer who attempted to arrest Higginson. In his earlier days he had assisted in the escape of many slaves to the north and to Canada, and in 1851 went to Boston, where he worked in connection with the prominent abolitionists of the day in the care of escaped slaves.

In 1853 he took an active part in politics, joining the Free Soil party and later the Know Nothing party, and became generally recognized as among the leading colored men in politics in that time. He was also active in securing school accommodations in Boston for colored children, and through his efforts obtained from the Massachusetts legislature a law which permitted them to attend the public schools in that state. He was one of the first colored men to be engaged to work on the streets of Boston. In 1860 he assisted in organizing the colored Wide Awakes and took an active part in the election of Abraham Lincoln as President. When the Fifty-Fourth Massachusetts (colored) regiment was organized, under Colonel Robert Gould Shaw, Mr. DeMortie was appointed sutler and served in that capacity during the war. In 1868 he attended as a delegate the Republican national convention which nominated General Grant for the Presidency.

Shortly afterward he gave up his tailoring business in Boston and located in Chicago, where he engaged in the real estate and brokerage business. He later went to Virginia, where he took an interest in public affairs and became a candidate for Congress but as was to be expected in those days in the South had little chance of election. While in Virginia he was a deputy collector of internal revenue and was sent as an alternate delegate to the Republican national convention in 1880. In 1877 he returned to Boston and resumed the tailoring business, which he gave up when he came to Newport to reside in 1909.

Mr. DeMortie married Miss Cordelia, daughter of the late George T. Downing, who, with a daughter, Mrs. Wheatland, survive. Another daughter died several years ago.

DEATH OF MRS. LININGTON.

Mrs Stephen Wood Linington, who died Sunday, August 30, at her home, "Linfield," Short Hills, N. J., was formerly Miss Gertrude Ellen Watson of this city, daughter of the late Paymaster Joseph Watson, U. S. N., and was well known here. She was the granddaughter of the late Dr. Daniel Watson and niece of the late Dr. William Argyle Watson and Mr. Daniel Watson, all of Newport.

Mrs. Linington was married in New York in 1900 to Mr. Stephen Wood Linington, a lawyer in that city. She is survived by her husband and one son, Argyle Watson Linington.

FUNERAL OF MRS. KIRWIN.

The funeral of Mrs. Garrett J. Kirwin was held from her late residence on Bath road at 7 o'clock this morning and from St. Mary's Church at 7.15. Rev. Father Meenan read the funeral mass and there was a large attendance, together with a handsome display of flowers from her girl friends, the Knights of Columbus, Steam Fire Engine Company No. 7, J. R. Lorih and others. The various organizations were represented by delegations. Burial was at St. Columba's cemetery, the bearers being Edward P. and Andrew J. Kirwin, Jr., Robert and Garrett Kirwin, William Lacey and John Phelan.

TWO ACCOUNTS SEPARATED.

Bill for Steamer 5 Approved; Itemized Statement of Extras Asked.

Aldermen Hold That Records Should Not Show $1,200 Paid on a $1,000 Contract.

Fire department matters caused further discussion at the meeting of the Board of Aldermen Thursday evening. The board held that the records should show that the city paid only $1,000 on a contract for $1,000, and not $1,210. That was the point for which Alderman Hughes stood. It was agreed that certain repairs were made to Steamer 5 and that the city expects to pay for them, even if the board did not authorize the expenditure; the point was to have two bills, one for the contract and one for the extras, and not have the record show that on a contract for $1,000 the city paid $1,210.

Alderman Leddy presided and all the members were present.

The regular pay rolls were approved for the following amounts: Streets and highways $2,333.32, police, $1,155.82, fire department $617.74, city officers $313.23, playgrounds $163.61, firemen in theatres, $48.

Bills were approved as follows: Highways, John H. Sullivan, $130.08; playgrounds, Bay State Street Railway Company $24, Daniel Kelly $1.25, Coggeshall School addition, R. B. Wilson, Jr., $1,600; public safety, crossing, tenders John Norbury $20.

A petition was received from the Newport & Fall River Street Railway Company for two poles, one on Bliss road near Fowler avenue, and one on Vaughan avenue near Morton avenue. According to the rule, they went over for a week.

M. J. Reilly was given a transfer of victualing license.

An appraisal of damages by dogs to one hen of Mlle. J. Chevalier, $1, was ordered paid according to law.

The Texas Oil Company was given a gasoline license.

The following report was received from the committee on new boiler for Steamer 5:

"To the Honorable Board of Aldermen of the City of Newport.

"Gentlemen: The Committee on new boiler for Steamer 5 begs leave to report as follows:

"The steamer was tested out on Spring wharf at 3 p. m. September 2, by Chief Engineer Kirwin and members of the fire department. The test was practically a pressure test, as only one line of hose was used, about 200 feet long, with 1¼ inch nozzle. The fire was started and steam was made in less than 10 minutes. When pumping began the steamer showed no trouble in holding steam. The fireman of Steamer 5 managed the fire and saw that the safety valve was blowing off frequently during the half-hour when the steam reached the 120-pound mark. This enabled the steamer to do her best. There was apparently no vibration, everything working smoothly. At one time during the test the steam gauge registered 120 pounds steam and the water pressure registered 230 pounds. This was maintained for four or five minutes and as a result a great volume of water was discharged at the nozzle. Although no measurements were taken of the pressure at the nozzle, it was plainly evident that there must have been a discharge of over 300 gallons per minute. In fact, during the entire pumping a handsome stream of water was maintained.

"Your committee find that the specifications for furnishing and attaching the boiler have been faithfully and successfully carried out and recommend that the Combination Ladder Company be paid $1,000, the contract price for the boiler.

"In relation to the extra charge of $210, your committee find that the following repairs have also been made to the steamer: Taking up the slack motion on the main shaft, the eccentric straps and cross-head shaft bearings were trued up, 32 valve seats and new valves were re-touched, new valves faced, turned and made to fit, two new brass sleeves for pump were furnished, and inside of pump was painted to prevent rust. Hand relief valve was repaired. The two feed pumps were repaired and four new leather cups for plungers and 13 new

[Continued on Eighth Page.]

COAL
In all sizes.
WOOD
For Open Fires,
AND
KINDLINGS,
HEIRS GEORGE BOWEN.

GOOD CLEAN COAL.
For the best quality and lowest obtainable prices, we sell the reliable
"LEHIGH AND WILKESBARRE" COAL.
Buy the best of all coals from the
PERRY COAL COMPANY.

GERMAN CAESARISM.

Determination to Attain a World-Dominion by the Sword Not Disguised.

America Included, with Ambitions to Bind this Country to Tail of Hohenzollern Chariot.

To the Editor of the News:

This war began on March 28, 1913, when the North German Gazette published the program for an enormous increase of the German army. It was proposed to add 136,000 officers and men, raising the army to 870,000. The total annually recurring expenditures under this project were a little less than $50,000,000, and the non-recurring expenditure was over $250,000,000. The bill passed its third reading June 30.

On the appearance of this project French sentiment demanded an immediate increase of the military establishment, and at the beginning of August the three-year service bill passed, increasing the French army about 170,000. Russia changed the term of military service July 8 to retain 500,000 men with the colors six months longer than before. Belgium increased its army. England added 8,500 men to its navy, and there was increased demand for compulsory service, but the ministry would not venture on so revolutionary a step with a population so little imbued with militarism.

The German excuse for the warlike step it took was that the Balkan war had shifted the balance of power in Europe so that "in a war which might be forced upon her, Germany might have to protect against several enemies frontiers which are extended and by nature to a large extent open." Chancellor von Bethmann-Hollweg said: "The Pan-Slavist movement * * * has received a powerful stimulus from the victories of the Slav states in the Balkans." Forecasting present events, he said: "Nobody could conceive the dimensions of a world conflagration and the misery and trouble it would bring upon the nations. All previous wars would probably be as child's play, and no responsible statesman would be disposed lightly to set the match to the powder."

The statement that the German army could not be regarded as a menace, because Germany desired no extension of its European dominions, is trifling with the public intelligence. A few years ago, in his book, "Politik," Professor Treitschke said of the Rhine:

"It is an indispensable duty of German policy to regain the mouths of that river. A purely political connection with Holland is perhaps not necessary, but an economic union of Holland and Germany is absolutely required; and we are far too modest if we are afraid to say that Holland's entrance into the German customs union is as necessary to us as our daily bread."

In July and August, 1901, there was published in the "Grenzboten" a series of articles on Holland and Germany without signature, but the literary style of them has been pointed out as closely resembling that of a former imperial chancellor. In this series it was stated:

"Holland is economically dependent on Germany, and Holland's economic incorporation with Germany in some form or other is for Holland an inavoidable necessity. Politically Holland is threatened by other nations. Her guaranteed neutrality is no more than a shred of paper, which would prove worthless in war. * * * The Dutch will not share the fate of the Boers, but if they are not careful they may be caught in British snares. From all these dangers incorporation into Germany is the only salvation."

Much more recently a Hollander, Jongkheer H. Klerck, and a Belgian general, Baron de Heusch, published pamphlets urging a combination of their two countries to protect their neutrality. Both agreed that imminent peril existed of the absorption of their countries by Germany and that a military convention was necessary to unite the forces of the two countries in order to provide for joint action in certain contingencies. They said that if Britain and France, or either of them, intended to fight for the independence of the Low Countries, the confederates had better come to a clear, open understanding before the event, the publication of which would reduce the risk of war.

Not less a menace to the peace of Europe has the German navy been. The British empire is scattered over the whole world, and has been for generations. A large navy is necessary to protect so widely distributed a dominion, and to safeguard the food supplies of England, which must

[Continued on Second Page.]

AUCTION SALES.

Palms, Ferns, Etc.,
AT AUCTION
Tuesday, September 8,
AT ELEVEN O'CLOCK A. M.,

I will sell the Palms, Ferns, Rubber Plants and other foliage plants, removed from green house on Bellevue avenue to the green house of Mr. Oscar Schultz, corner of Bellevue and Leroy avenues, where the collection can be shown to advantage, and positively sold without price limit. Everything in first-class condition, and is undoubtedly one of the largest and finest consignments from a summer resident that has ever been offered for sale in Newport.

FRED W. GREENE, Auctioneer.

AKRON TILE FOR DRAINING.

The AKRON is the strongest and best tile in use. It is vitrified, consequently it will not disintegrate by the action of frost or soil. It being six sided it is the best tile to lay in the trench. To be durable all land tile should be hard burned and take the water from the soil wholly through the joints.

JOHN M. FRIEND,
100 Third St. Tel. 311.

NEW BOOKS.

War Map of Europe.

The Woodneys,
By the Author of Fran.

Vanished Messenger,
By Oppenh.

Capt. Dan's Daughter,
by Joseph Lincoln.

HART'S
202 Thames Street
Telephone 304.

Carr's List.

WILD HONEY, by Cynthia Stockley.
SATURDAY'S CHILD, by Kathleen Norris.
(Author of Mother)
THE GOLD FISH, Being the confessions of a successful man.
NO. 13 WASHINGTON SQUARE, by Leroy Scott.
THE TWENTY FOURTH OF JUNE, by Grace Richmond.

211-213 THAMES STREET.
Tel. 633.

NIGHT LIGHTS

In Brass, Gun Metal and Japanned for wagons, carriages, autos and bicycles (oil and gas.) The kind that never go out and required by the State and City Laws.

The Peckham Co.
299-301 THAMES ST.

"MEET ME AT BARNEY'S."
CONRAD'S ORCHESTRA ON THE VICTOR.

This famous dance orchestra has joined the Victor ranks and offers four new dance records for the September list. Bregiero-Tango, Maxixe, Mexe e Remexe, Maxixe, Sur la Riviera, One step, Come On Over Here, Combination One-Step and Hesitation Waltz.

September Records
NOW ON SALE.
Including
Eight New Dance Records.
Ten New Song Hits.
A New Lauder Record, "Cujus Animan" by Caruso. "Ave Maria" by McCormack and many other records which make up an exceptionally fine list. Let us play them for you.

Barney's MUSIC STORE

NOVELTIES
Tango Beads and the new Colored Stone Hairpins.
The Latest Fad,
Price $1.25 pr, any color stone

T. J. BIESEL
JEWELER
190 THAMES ST

Roofing, and Waterproofing on Cellars.
Repairing Gravel, Slate and Paper Roofs.
94 BROADWAY GEORGE O'BRIEN

It is a good time NOW to have your FURNACE put in order for the Winter. DON'T wait until you want to use it. It may need repairs which will take some time to get.

WM. K. COVELL,
163 THAMES STREET.

SHEFFIELD PLATE.

We have received a large consignment of Sheffield Plate including Trays, Meat Platters, Trivets, Gravy Boats, Bread and Butter Plates, Bon Bon Dishes, Candlesticks, etc., from $5.00 to $25.00.

The price of these goods has advanced but we will give our customers the benefit of the old prices on this lot.

Buying now will save you money.

HERRMANN,
Jeweler,
204 THAMES STREET.

ABRAM ALMY CO.
Coal and Wood.
176 THAMES STREET.
Telephone 957.

NEW SEASON PACK
HOME-MADE
RED CURRANT JELLY,
BLACK CURRANT JAM,
PRICE PER JAR 25c
JAS. H. DRURY & CO.,
Fancy Grocers and Wine Merchants.

HOWARD,
Painting Contractor,
Best Work in Every Branch of the Business.
OFFICE 31 EVERETT STREET.

BENJ. F. TANNER,
Contractor and Builder, and Agent for
Century Asbestos Slates or Shingles.
NO MORE HOT ROOFS.
Best Fireproof. Do not crack or come off or leak or turn up.
395 Roofs put in during last nine years. Every roof has one year's care. Stone, Slate, Shingle, Copper and Tin Roofs were torn off and damaged in last two heavy gales. The only damage on 395 Century Slate Roofs were two ridge rolls blown off and slight leak in two other roofs. Convention Hall at Beach stood recent gales without a slate cracked or started.
Any skilled mechanic can put them on. Be sure you purchase Century Asbestos Slates.

PERFECTION RED CEDAR SHINGLES.
Just received
A. & H. G. HAMMETT CO.
Lumber, Hardware, Brick,
Lime, Cement, Sewer Pipe.
3-9-321 Thames Street.

MILSHIRE DRY GIN,
Absolutely pure,
Excellent Flavor.
For all uses.
75c per bottle,
$8.50 per case.
F. P. GARRETTSON & CO.
W. J. Creaney & Co. Successors.
18 & 20 Washington St.
Telephone 68 & 69.

WHERE TO GO TODAY AND TOMORROW.

Friday.

Freebody Park—"Neptune's Daughter."

Opera House—"The Wolf."

Newport Beach—Dancing and Exhibition of Fancy Diving.

Art Association Rooms—Exhibition of Paintings by Miss Edith Margaret Leeson.

Newport Beach—Anti-Woman Suffrage Address by Miss Minnie Bronson.

Saturday.

Opera House—Closing Performances of the Malley-Denison Company's Season.

Freebody Park—"Neptune's Daughter."

Newport Beach—Children's Dancing Contest.

Mrs. Derby's Residence Kay Street—Anti-Woman Suffrage Address by Miss Bronson.

VICTORY FOR AQUIDNECK.

Wyllie and Cremin Beat Out Association Champions in Doubles.

The result of the Aquidneck-Young Men's Christian Association tennis contest, which attracted considerable attention from admirers in many sections of the city, was a victory for Aquidneck, four matches to two. The outcome was very much in doubt when play was resumed Thursday afternoon, each side having taken two matches, but Aquidneck took the jump when Wyllie and Cremin beat out Lee and Jacobs, the Association champions, in doubles, 6-4, 7-5, giving a lead of three matches to two.

In the final match, which was played late in the afternoon, Kenney, the star Aquidneck singles man, was opposed to J. P. Lawson, who made a strong bid to check an Aquidneck victory, the only hope of which was in defeating Kenney, thereby making the contest a tie. Kenney, however, was on his game strong in the first set, which he captured easily, 6-2, driving the ball past Lawson for service and placement aces which gave him game after game. Lawson put up an unexpected resistance in the second set, and Kenney was forced to go to deuce to win the set, match and contest, 7-5.

Needless to say, the Aquidneck team, reassured by their victory over the Young Men's Christian Association players, are open to challenge from any tennis team in the city, and a contest with the Mianetuck would probably be welcomed, several of the players having discussed the matter with regard to their chances for victory. The Aquidnecks are now resting on their laurels and awaiting a word from the Mianetuck or other teams in the city.

SUNDAY CLOSING.

Mayor Requested to Have All Stores Selling General Merchandise Shut.

At the meeting of the committee of the Board of Trade on uniform closing of stores, hold last Tuesday evening, there was another item of business which was delayed in being made public until the demands of courtesy could be met. It was unanimously voted that the mayor be requested to have closed all day Sundays all stores selling meats, groceries and general merchandise. The communication to the chief executive of the city expresses the hope "that the reasonableness of this request will appeal to you and that it will have your prompt and courteous attention."

A HAND BALL CONTEST.

Sam West Proves Himself the Best of the Messenger Corps.

A number of Western Union telegraph messengers had a hand ball contest Thursday afternoon, which resulted in Sam West, who won the silver cup for the championship of St. John's Church last year, proving himself the best of the messenger corps. In the first round the Kelley-West match attracted much attention, because of the playing of Kelley, who forced the champion to go 11-10 to defeat him, the loser dropping the game on a bad serve after the score had been tied up.

In the semi-finals Morie pushed Andrews to an 11-5 victory. In the final for the championship Morie looked like a sure winner when he scored 20 points to West's 15, and needed only one point to go out. West, however, braced wonderfully and pulled out the game at 21-20, thereby winning the championship. Morie, Andrews and West showed the best form, and these youngsters will battle the Postal Telegraph boys for the honors. The summary of the tournament follows:

Knowe beat Carr, 11-6; West beat Kelley, 11-10; Andrews defeated Havican, 11-5; McCready forfeited to Morie; Andrews beat Morie, and West beat Knowe, 11-5. West won the championship from Andrews, 21-20.

The winner was presented with a tennis racquet by the president of the tournament.

WELL KNOWN IN NEWPORT.

Miss Grace Harry and Mr. Edward G. Metcalf Married at "Fort Hill."

Miss Grace Louise Martin Harry, only daughter of Mr. J. Fred Harry of this city, and Mr. Edward George Metcalf, youngest son of Captain and Mrs. Willis C. Metcalf, U. S. A. (retired), of Bristol, were married at "Fort Hill," the Metcalf home, Wednesday evening by Rev. Charles E. McCoy of Trinity Church, Bristol. The couple left Thursday morning for Stamford, Conn., to make a short visit to the groom's brother, Henry Metcalf. The groom is employed in the office of the National India Rubber Company at Bristol and both young people are well known in Newport.

THE NEWPORT JOURNAL
AND WEEKLY NEWS.
Is Especially Adapted for Mailing.

Photo copyright by American Press Association.

THE LATE POPE PIUS X. IN THE VATICAN GARDENS, ST. PETER'S IN THE DISTANCE.

CHOICE PLEASES SPECTATORS.

Best Staged Dancing Contest of Season Won by Harrington and Miss Lynch.

Many Partake of Cabaret Dinner at Beach for the First and Last Time This Year.

Probably the best staged dancing contest held this season at the beach pavilion took place Thursday evening, when Mr. John Harrington and Miss Loretta Lynch won the $10 prize in the one-step contest, before the usual crowd. Everything considered, the 10 couples entered were the most evenly matched on the floor this year, making the contest worth watching all the way and affording ample opportunity for the gathering to secure a good idea of how well others besides former prize winners can dance. This contest was probably the last of this sort at the beach this year.

Dr. Seth DuBois, Dr. G. J. Lynch and Mr. Thomas Meehan, the judges, ran off the contest in the proper time of a little more than 15 minutes, and when they announced their decision there was little dissension against their choice, almost all uniting in giving Harrington and Miss Lynch a big hand.

To avoid confusion the couples were numbered, and after the preliminary dance 10 stepped forward. The judges sized up the dancers quickly and accurately, eliminating all but 14, 23, 21, 10, 24 and 15. No. 15 could not have heard their number read, for they did not step on the floor for the second trial, thereby eliminating themselves.

The next cut left John Harrington and Miss Loretta Lynch, who were No. 10; Michael J. Cullinane and Miss Esther Sweeney, No. 24, Harry Hickok and Mrs. Gertrude Milne, the well known No. 23, and Thomas Martland and Miss Mary Hughes, No. 21. The next was a hard one to make, since all four couples were dancing in excellent form. Martland and Miss Hughes had a pretty smooth step which won much applause, while Hickok and Mrs. Milne showed a number of variations which were graceful and well executed. Cullinane, who was making his first appearance in a contest, did well with his open position and had a good partner in Miss Sweeney. Harrington's dancing with Miss Lynch was somewhat of a departure from the style of the other three couples, and for its originality commanded first much attention, and then much praise.

The final narrowed down to Harrington and Miss Lynch, Cullinane and Miss Sweeney. Both couples were accorded much applause, there being many supporters of each. After careful consideration the judges decided for Harrington and Miss Lynch, while the first couple to congratulate them were Mr. Cullinane and Miss Sweeney.

Saturday afternoon there is to be another one-step contest for children under 15 years of age, for a silver loving cup on exhibition at the dance hall. The contest of this sort last Saturday was one of the most enjoyable features at the beach, and with pleasant weather a record crowd for afternoons is expected.

There seemed to be a sudden awakening Thursday evening to the fact that the season is fast drawing to the close and there was a large gathering at the beach. The heat of the day may have had something to do with the turning out, the Diving Nymphs probably drew some, while the dancing contest attracted as usual, but the fact that the last cabaret dinner was advertised seemed to be the event which gave the management the unexpected patronage. No such crowd of diners had been expected, as there had been only about the usual number of reservations, but people flocked into the dining hall without warning and caused the management something of a struggle to provide for the unanticipated number. Many partook of one of these dinners for the first and last time this year, and expressed regrets that they had not introduced themselves to them earlier.

Two of the diving nymphs, Miss Letia Kirkegard and Miss Mabel Smith, have a new and pretty dive called the cartwheel, which is a novelty and is performed in clever style.

"What does a man's bravery amount to if he is in front of a machine gun?" asks the Philadelphia Public Ledger. What, for that matter, does it avail if he is facing a 98-pound wife and must confess having failed to mail a letter?—[Louisville Courier-Journal.

MARK R. DeMORTIE DEAD.

Intimately Associated With Colonel Higginson in Anti-Slavery Days.

A Leading Colored Man in Politics of His Time and Grandfather of Mrs. Wheatland.

Mr. Mark R. DeMortie, who in the anti-slavery days was intimately associated with Colonel Thomas W. Higginson and others in Boston, died at the residence of his daughter, Mrs. Marcus F. Wheatland, on John street, Thursday evening, in his eighty-sixth year. About five years ago he suffered a stroke of paralysis while engaged in business in Boston, and sold out, coming to Newport to make his home with his daughter. He had recovered from the effects of his illness and became a familiar figure about Bellevue avenue and Touro Park, where he made many friends, especially among the older residents of that locality. In May last he suffered a second stroke and had been gradually failing until his death.

Mr. DeMortie was born in Norfolk, Va., May 8, 1829, his parents being natives of France. In Boston in 1854 he took part in the early abolitionist agitation, having been associated with Colonel Thomas Wentworth Higginson, George T. Downing and others in behalf of Anthony Burns, a captured slave went to Colonel Higginson's rescue when the latter was refused admission to the court house in that city, being injured in the head by the officer who attempted to arrest Higginson. In his earlier days he had assisted in the escape of many slaves to the north and to Canada, and in 1851 went to Boston, where he worked in connection with the prominent abolitionists of the day in the care of escaped slaves.

In 1853 he took an active part in politics, joining the Free Soil party and later the Know Nothing party, and became generally recognized as among the leading colored men in politics in that time. He was also active in securing school accommodations in Boston for colored children, and through his efforts obtained from the Massachusetts legislature a law which permitted them to attend the public schools in that state. He was one of the first colored men to be engaged to work on the streets of Boston. In 1860 he assisted in organizing the colored Wide Awakes and took an active part in the election of Abraham Lincoln as President. When the Fifty-Fourth Massachusetts (colored) regiment was organized, under Colonel Robert Gould Shaw, Mr. DeMortie was appointed sutler and served in that capacity during the war. In 1868 he attended as a delegate the Republican national convention which nominated General Grant for the Presidency.

Shortly afterward he gave up his tailoring business in Boston and located in Chicago, where he engaged in the real estate and brokerage business. He later went to Virginia, where he took an interest in public affairs and became a candidate for Congress but as was to be expected in those days in the South had little chance of election. While in Virginia he was a deputy collector of internal revenue and was sent as an alternate delegate to the Republican national convention in 1880. In 1877 he returned to Boston and resumed the tailoring business, which he gave up when he came to Newport to reside in 1909.

Mr. DeMortie married Miss Cordelia, daughter of the late George T. Downing, who, with a daughter, Mrs. Wheatland, survive. Another daughter died several years ago.

DEATH OF MRS. LININGTON.

Mrs. Stephen Wood Linington, who died Sunday, August 30, at her home, "Linfield," Short Hills, N. J., was formerly Miss Gertrude Ellen Watson of this city, daughter of the late Paymaster Joseph Watson, U. S. N., and was well known here. She was the granddaughter of the late Dr. Daniel Watson and niece of the late Dr. William Argyle Watson and Mr. Daniel Watson, all of Newport.

Mrs. Linington was married in New York in 1900 to Mr. Stephen Wood Linington, a lawyer in that city. She is survived by her husband and one son, Argyle Watson Linington.

FUNERAL OF MRS. KIRWIN.

The funeral of Mrs. Garrett J. Kirwin was held from her late residence on Bath road at 7 o'clock this morning and from St. Mary's Church at 7:15. Rev. Father Meenan read the funeral mass and there was a large attendance, together with a handsome display of flowers from her girl friends, the Knights of Columbus, Steam Fire Engine Company No. 7, J. R. Lorah and others. The various organizations were represented by delegations. Burial was at St. Columba's cemetery, the bearers being Edward P. and Andrew J. Kirwin, Jr., Robert and Garrett Kirwin, William Loccy and John Phelan.

TWO ACCOUNTS SEPARATED.

Bill for Steamer 5 Approved; Itemized Statement of Extras Asked.

Aldermen Hold That Records Should Not Show $1,200 Paid on a $1,000 Contract.

Fire department matters caused further discussion at the meeting of the Board of Aldermen Thursday evening. The board held that the records should show that the city paid only $1,000 on a contract for $1,000, and not $1,210. That was the point for which Alderman Hughes stood. It was agreed that certain repairs were made to Steamer 5 and that the city expects to pay for them, even if the board did not authorize the expenditure; the point was to have two bills, one for the contract and one for the extras, and not have the record show that on a contract for $1,000 the city paid $1,210.

Alderman Leddy presided and all the members were present.

The regular pay rolls were approved for the following amounts: Streets and highways $2,333.32, police, $1,155.82, fire department $617.74, city officers $313.23, playgrounds $153.61, firemen in theatres, $18.

Bills were approved as follows: Highways, John H. Sullivan, $130.08; playgrounds, Bay State Street Railway Company $24, Daniel Kelly $1.25, Coggeshall School addition, R. B. Wilson, Jr., $1,600; public safety, crossing tenders John Norbury $20.

A petition was received from the Newport & Fall River Street Railway Company for two poles, one on Bliss road near Fowler avenue, and one on Vaughan avenue near Morton avenue. According to the rule, they went over for a week.

M. J. Reilly was given a transfer of victualing license.

An appraisal of damages by dogs to one hen of Mlle. J. Chevalier, $1, was ordered paid according to law.

The Texas Oil Company was given a gasoline license.

The following report was received from the committee on new boiler for Steamer 5:

"To the Honorable Board of Aldermen of the City of Newport.

"Gentlemen: The Committee on new boiler for Steamer 5 begs leave to report as follows:

"The steamer was tested out on Spring wharf at 3 p. m. September 2, by Chief Engineer Kirwin and members of the fire department. The test was practically a pressure test, as only one line of hose was used, about 200 feet long, with 1⅛ inch nozzle. The fire was started and steam was made in less than 10 minutes. When pumping began the steamer showed no trouble in holding steam. The fireman of Steamer 5 managed the fire and saw that the safety valve was blowing off frequently during the half-hour when the steam reached the 120-pound mark. This enabled the steamer to do her best. There was apparently no vibration, everything working smoothly. At one time during the test the steam gauge registered 120 pounds steam and the water pressure registered 230 pounds. This was maintained for four or five minutes and as a result a great volume of water was discharged at the nozzle. Although no measurements were taken of the pressure at the nozzle, it was plainly evident that there must have been a discharge of over 300 gallons per minute. In fact, during the entire pumping a handsome stream of water was maintained.

"Your committee find that the specifications for furnishing and attaching the boiler have been faithfully and successfully carried out and recommend that the Combination Ladder Company be paid $1,000, the contract price for the boiler.

"In relation to the extra charge of $210, your committee find that the following repairs have also been made to the steamer: Taking up the slack motion on the main shaft, the eccentric straps and cross-head shaft bearings were trued up, 32 valve seats and new valves were re-touched, new valves faced, turned and made to fit, two new brass sleeves for pump were furnished, and inside of pump was painted to prevent rust. Hand relief valve was repaired. The two feed pumps were repaired and four new leather cups for plungers and 13 new

[Continued on Eighth Page.]

COAL
In all sizes.
WOOD
For Open Fires,
—AND—
KINDLINGS,
HEIRS GEORGE BOWEN.

GOOD CLEAN COAL.
For the best quality and lowest obtainable prices, we sell the reliable
"LEHIGH AND WILKESBARRE" COAL.
Buy the best of all coals from the
PERRY COAL COMPANY.

GERMAN CAESARISM.

Determination to Attain a World-Dominion by the Sword Not Disguised.

America Included, with Ambitions to Bind this Country to Tail of Hohenzollern Chariot.

To the Editor of the News:

This war began on March 28, 1913, when the North German Gazette published the program for an enormous increase of the German army. It was proposed to add 136,000 officers and men, raising the army to 870,000. The total annually recurring expenditures under this project were a little less than $50,000,000, and the non-recurring expenditure was over $250,000,000. The bill passed its third reading June 30.

On the appearance of this project French sentiment demanded an immediate increase of the military establishment, and at the beginning of August the three-year service bill passed, increasing the French army about 170,000. Russia changed the term of military service July 8 to retain 500,000 men with the colors six months longer than before. Belgium increased its army. England added 8,500 men to its navy, and there was increased demand for compulsory service, but the ministry would not venture on so revolutionary a step with a population so little imbued with militarism.

The German excuse for the warlike step it took was that the Balkan war had shifted the balance of power in Europe so that, "in a war which might be forced upon her, Germany might have to protect against several enemies frontiers which are extended and by nature to a large extent open." Chancellor von Bethmann-Hollweg said: "The Pan-Slavist movement * * * has received a powerful stimulus from the victories of the Slav states in the Balkans." Forecasting present events, he said: "Nobody could conceive the dimensions of a world conflagration and the misery and trouble it would bring upon the nations. All previous wars would probably be as child's play, and no responsible statesman would be disposed lightly to set the match to the powder."

The statement that the German army could not be regarded as a menace, because Germany desired no extension of its European dominions, is striking with the public intelligence. A few years ago, in his book, "Politik," Professor Treitschke said of the Rhine:

"It is an indispensable duty of German policy to regain the mouths of that river. A purely political connection with Holland is perhaps not necessary, but an economic union of Holland and Germany is absolutely required; and we are far too modest if we are afraid to say that Holland's entrance into the German customs union is as necessary to us as our daily bread."

In July and August, 1901, there was published in the "Grenzboten" a series of articles on Holland and Germany without signature, but the literary style of them has been pointed out as closely resembling that of a former imperial chancellor. In this series it was stated:

"Holland is economically dependent on Germany, and Holland's economic incorporation with Germany in some form or other is for Holland an inavoidable necessity. Politically Holland is threatened by other nations. Her guaranteed neutrality is no more than a shred of paper, which would prove worthless in war. * * * The Dutch will not share the fate of the Boers, but if they are not careful they may be caught in British snares. From all these dangers incorporation into Germany is the only salvation."

Much more recently a Hollander, Jongkheer H. Klerck, and a Belgian general, Baron de Hausch, published pamphlets urging a combination of their two countries to protect their neutrality. Both agreed that imminent peril existed of the absorption of their countries by Germany and that a military convention was necessary to unite the forces of the two countries in order to provide for joint action in certain contingencies. They said that if Britain and France, or either of them, intended to fight for the independence of the Low Countries, the confederates had better come to a clear, open understanding before the event, the publication of which would reduce the risk of war.

Not less a menace to the peace of Europe has the German navy been. The British empire is scattered over the whole world, and has been for generations. A large navy is necessary to protect so widely distributed a dominion, and to safeguard the food supplies of England, which must

[Continued on Second Page.]

AUCTION SALES.

Palms, Ferns, Etc.,
AT AUCTION
Tuesday, September 8,
AT ELEVEN O'CLOCK A. M.,
I will sell the Palms, Ferns, Rubber Plants and other foliage plants, removed from green house on Bellevue avenue to the green house of Mr. Oscar Schultz, corner of Bellevue and Leroy avenues, where the collection can be shown to advantage, and positively sold without price limit. Everything in first-class condition, and is undoubtedly one of the largest and finest consignments from a summer resident that has ever been offered for sale in Newport.
FRED W. GREENE, Auctioneer.

AKRON TILE FOR DRAINING.
The AKRON is the strongest and best tile in use. It is vitrified, consequently it will not disintegrate by the action of frost or soil. It being six sided it is the best tile to lay in the trench. To be durable all land tile should be hard burned and take the water from the soil wholly through the joints.
JOHN M. FRIEND,
108 Third St. Tel. 311.

NEW BOOKS.

War Map of Europe.

The Woodneys,
By the Author of Fran

Vanished Messenger,
By Oppenh

Capt. Dan's Daughter,
by Joseph Lincoln.

HART'S
202 Thames Street
Telephone 304.

Carr's List.
WILD HONEY, by Cynthia Stockley.
SATURDAY'S CHILD, by Kathleen Norris.
(Author of Mother)
THE GOLD FISH, Being the confessions of a successful man.
NO. 13 WASHINGTON SQUARE, by Leroy Scott.
THE TWENTY FOURTH OF JUNE, by Grace Richmond.
211-213 THAMES STREET.
Tel. 633.

NIGHT LIGHTS
In Brass, Gun Metal and Japanned for wagons, carriages, autos and bicycles (oil and gas.) The kind that never go out and required by the State and City Laws.
The Peckham Co.
299-301 THAMES ST.

"MEET ME AT BARNEY'S."
CONRAD'S ORCHESTRA ON THE VICTOR.
This famous dance orchestra has joined the Victor ranks and offers four new dance records for the September list.
Bregiero Tango, Maxixe,
Mexe e Remexe, Maxixe,
Sur la Riviera, One step,
Come On Over Here,
Combination One-Step and Hesitation Waltz.
September Records
NOW ON SALE.
Including
Eight New Dance Records.
Ten New Song Hits.
A New Lauder Record,
"Cujus Animan" by Caruso. "Ave Maria" by McCormack and many other records which make up an exceptionally fine list. Let us play them for you.
Barney's MUSIC STORE

NOVELTIES
Tango Beads and the new Colored Stone Hairpins.
The Latest Fad,
Price $1.25 pr, any color stone
T. J. BIESEL JEWELER
190 THAMES ST.

Roofing, and Waterproofing on Cellars.
Repairing Gravel, Slate and Paper Roofs.
14 BROADWAY GEORGE O'BRIEN